WEATHER FORECAST

For 36 hours ending 5 p. m. Tuesday:
Victoria and vicinity—Increasing easterly and southerly winds, unsettled and mild, with rain.

Victoria Daily Times

WHERE TO GO TO-NIGHT
Royal—Two Weeks.
Princess—The Pirates of Penzance.
Pantages—Vaudeville.
Dominion—Thirteenth Commandment.
Variety—Was She Unjustly Condemned?
Columbia—Lasca.
Romano—The Woman Michael Married.

VOL. 56. NO. 87 | VICTORIA, B. C., MONDAY, APRIL 12, 1920 | TWENTY EIGHT-COLUMN PAGES

BRITISH REPLY IS GIVEN TO MILLERAND

Effort Made to Have General Strike in Ireland To-morrow

Trades Union Congress and Labor Party Call For Cessation of Work to Aid Sinn Feiners in Jail Who Are Starving Themselves.

Dublin, April 12.—The officials of the Irish Trades Union Congress and the Labor Party to-day issued a call to the workers of Ireland for a general strike throughout the country to-morrow as a protest against the treatment of political prisoners.

The officials in their call demanded the release of those who were imprisoned for political offences. The general strike call does not affect those employed on newspapers, the telegraph services, the bakers, the humanitarian services and necessary workers among horses and cattle.

A soldier was shot last night and seriously wounded outside Mount Joy Prison, where crowds were holding a demonstration in favor of the Sinn Fein hunger strikers. Apparently the shooting was accidental.

London, April 12.—A Dublin dispatch last night said that a huge crowd assembled before the gates of Mount Joy Prison Saturday night and recited the Rosary in Irish for the hunger strikers. Rev. Father Carolan participated and was admitted to see his brother, Councillor Carolan, Sinn Fein member of the Belfast Corporation, who with Alderman McCabe, is considered to be in the most serious physical condition.

Again on Sunday hundreds assembled before the prison and remained throughout the day, hoping that the hunger strikers would be released. The Lord Mayor of Dublin visited the place, but was not permitted to see the prisoners. He told the crowd that he was helpless, as Dublin Castle had issued an order denying permission to visit prisoners to the mayors who had declined to take the oath as magistrates.

Rules Not Changed.

Chairman Clark, of the board of visiting justices to the Dublin prisons, sent a telegram of appeal to the Viceroy, Lord French, to exercise clemency. The message declared that some of the strikers were dying and another day's delay might mean "an appalling tragedy."

A reply was received from the Castle, refusing any modification of the rules, on the ground that the hunger strikers had been forewarned of the consequences in accordance with a decision of the Government. Justice Clark then resigned from office.

Late last night the crowd grew enormously, and soldiers with an armored tank kept order.

Duffy's Effort.

Paris, April 12.—George Gavan Duffy, Sinn Fein member of the British Parliament and envoy of the "Irish Republic" to the Peace Conference, is bringing to the official attention of that body the treatment of the political prisoners in Dublin. His step was actuated by the following telegram which he received yesterday from Dublin:

"Over one hundred Republican prisoners incarcerated in Mount Joy prison in Dublin as common criminals, many being detained on suspicion without charge, have been on hunger strike since Sunday, April 4. They demand the observance of the agreement obtained by Bishop Macrory and the Lord Mayor of Dublin whereby the English Government undertook to recognize the special status of political prisoners:

(Concluded on page 4.)

FIGHT LOTTERIES IN UNITED STATES

Fourteen Men Arrested in Columbus, Ohio; Were Selling Tickets

Columbus, Ohio, April 12.—A nation-wide campaign against the Metropolitan Lottery Company, whose headquarters are said by the police to be in Montreal, Canada, and three other big lottery companies operating throughout this country, has been started by the arrest of fourteen Columbus men on charges of selling lottery tickets. The printing and distribution are said to be done in Toledo.

The other three companies involved are the Honduras, the Cuban, which is declared to be conducted through the National Bank of the Republic of Cuba, and the Alaskan.

More than $100,000 worth of lottery tickets were seized here, the police say.

The local police learned of the alleged lottheries when ticket salesmen approached a policeman and asked him to buy tickets.

VANCOUVER DEATHS.

Vancouver, April 12.—Believed to have succumbed to poison engendered by the fermentation of fruits, Mrs. A. Wilde was found dead on Sunday morning.

An unidentified Japanese also died as a result of drinking some fermented brew, the nature of which will be determined by an analyst.

BIG PETROLEUM OUTPUT PLANNED

Anglo-Dominion Petroleum Company Will Operate in Prairie Field

Winnipeg, April 12.—Manitoba and Wesern Canada possesses an inexhaustible supply of petroleum, which is to be worked by the Anglo-Dominion Petroleum Company, and Winnipeg is likely to become one of the great oil distributing centres on the North American continent. A. S. Coyne, managing director and Canadian financial commissioner of the company, who is in Winnipeg, announced to-day.

The operations of the company will commence on and around the Athabasca River in September. It has an initial capital, underwritten by important British oil interests, of $500,000, which will be increased to $25,000,000 in August.

DR. M. CLARK, M. P., CONDEMNS TARIFF

Slow Increase in Canada's Population One of Results, He Says

Toronto, April 12.—Declaring that the tariff "makes the rich richer and the poor poorer," Dr. Michael Clark, Liberal M. P. for Red Deer, Alberta, in an address at a meeting of the Independent Labor Party in the Labor Temple here Sunday afternoon scored in strong fashion. Dr. Clark said the tariff repelled instead of attracted British imigrants, corrupted public life, lowered the national character and individual enterprise and produced and perpetuated inequality of fortune. Dr. Clark attributed to the tariff Canada's small increase of population in the last eighteen years from 6,500,000 to barely 8,000,000 notwithstanding the natural increase, and said millions had gone to the United States because it was comparatively a free trade country.

"The tariff," Dr. Clark said, "corrupts the public life of a country, and that is one reason why I rejoice in the recent new alignment in politics."

He said the tariff produced inequality of fortune. It taxed consumption.

EARNINGS OF G. T. P.

Montreal, April 12.—Grand Trunk Railway traffic earnings for the week ended April 7 were $1,469,333, an increase of $194,780 over the same week last year.

AUSTRALIANS ARE PREPARING TO BAR OUT GERMAN GOODS

Washington, April 12. — Australia is preparing to proclaim a ban on importation of German goods, according to a report to the Department of Commerce from the American Consul-General at Melbourne. Already tariffs against German goods have been set so high, he says, as practically to bar importations from the country.

NEARLY ALL KANSAS COAL MINERS ARE IDLE; MEN QUIT

Pittsburg, Kansas, April 12.—Ninety per cent. of the coal mines of Kansas are idle to-day. The miners refrained from working as a demonstration of protest against the imprisonment of Alexander Howat, their president, and three other district union officials. This announcement was made at the offices of the mine operators.

British Have Sent Two Big Dreadnoughts to Batum

Constantinople, April 12.—(Associated Press)—Disquieting reports have been received from Batum, where Georgians, who have been opposing Allied occupation, threaten to join with Bolsheviki and take over the whole region.

Vice-Admiral Sir Sydney R. Fremantle, commander of British naval forces in the Near East, left here yesterday for Batum on board the dreadnought Revenge, accompanied by a second battleship.

It is said the Soviet forces near Batum are strong enough to cause considerable trouble if they are joined by the Georgians.

Danger that all of the Caucasus and Trans-Caucasus regions, including Armenia, may turn Bolshevik is causing more uneasiness here than the Syrian and Anatolian situations. The capture of Tuapie during the past week by the Soviets virtually opened the road to Poti, the next Black Sea port to the southward, and Batum.

Georgian forces advancing on Batum would welcome Bolshevik cooperation, it is said.

Serious Complication.

In addition there is danger the Georgians will absolutely prohibit the passage of supplies over their railways in the direction of Armenia, which is now at war with Azerbaijan. If this should occur, the situation would become seriously complicated. Azerbaijan Tartars are fighting the Armenians on both sides, that is, on the eastern and western frontiers, according to reports, and engagements have occurred in the vicinity of Devalu, thirty miles south of Erivan on the Tabriz railroad, and near Choucha, about 150 miles south of Erivan on the Tabriz railroad near Elizabethpol. Fighting, it is said, has been going on for three weeks, but so far the Armenians have been successful in repulsing all attacks.

Arabs' Attitude.

Arab leaders in the districts of Alexandretta and Beirut are insisting that the French withdraw their forces from that country, according to travelers who have arrived here.

H. M. S. Revenge, sent along with another battleship to Batum, is a powerful superdreadnought. She belongs to the Royal Sovereign class, having been completed in 19[illegible] displaces 25,750 tons and with 15-inch guns.

J. GRAFF LOSES LIFE IN SEATTLE

Aged Retired Civil Engineer Asphyxiated; Worked on E. & N. Construction

Seattle, April 12.—J. Graff, seventy-six, a retired civil engineer, was asphyxiated while asleep in his room Sunday. A leak in the service pipe of a gas stove used for heating his sleeping room filled the apartment with fumes for which there was no escape, owing to lack of ventilation.

Graff, who claimed to be able to trace his ancestry back to the Viking Kings of Norway, had been a resident of Seattle for thirty-eight years, coming from New Zealand. He had charge of location work on the coast for the Northern Pacific, Great Northern, Canadian Pacific, Esquimalt & Nanaimo and Chicago, Milwaukee & Puget Sound Railroad. He is survived by his widow, two sons and a daughter.

EXPLOSIONS KILL SEVEN IN GERMANY

Munitions at Rotenstein, Near Koenigsberg, Blow Up; 200 Persons Hurt

Berlin, April 12.—Seven persons were killed in explosions yesterday at Rotenstein, near Koenigberg, according to dispatches received in this city.

200 Hurt.

London, April 12.—Two hundred persons who were injured in the explosion of a munitions dump at Rotenstein, near Koenigsberg, East Prussia, yesterday, have been rescued, according to a Berlin dispatch to The Daily Mail. Explosions are continuing and rescuers are able to approach the scene only in armored cars.

Fuses were being removed from big calibre shells at the dump when one was ignited in some way and thirty tremendous explosions followed, wrecking dwellings over a wide area and shattering thousands of windows in the city.

EIGHT-HOUR DAY PROVINCIAL AFFAIR

Ottawa Department Considers International Conference Resolutions

Ottawa, April 12.—The course the Government intends to pursue in regard to the ratification of the conventions to which Canada is a party, adopted at the International Labor Conference, will, it is expected, be announced shortly. The Department of Justice now has the matter under consideration. In regard to the eight-hour day convention, the point arises whether Canada has or has not contracted an international obligation to put the convention into effect. If there is such an international obligation it might be claimed that the Dominion Parliament has jurisdiction. If there is no international obligation, jurisdiction would rest with the Provincial Legislatures.

Although the Department's opinion has not yet been submitted to Cabinet, Council, it is probable that it will favor reference of the convention to the provincial authorities.

RATIFICATION OF BULGARIAN PACT FOR THE DOMINION

Ottawa, April 12.—In view of the resolutions approving the peace treaty with Bulgaria passby the Senate and House of Commons, an Order-in-Council has been passed to request the King to ratify the treaty on behalf of Canada.

Car in an Elevated Train in New York Fell From Tracks

New York, April 12.—A Ninth elevated train jumped the track to-day while running past Trinity Church, and one car fell to the street.

The accident occurred when two trains crashed into one another. The cars immediately burst into flames and ambulances were summned from five hospitals. The crash occurred at a time when trans were crowded with workers bound for the financial district.

Reports said twelve passengers were injured.

INSURGENTS TAKE GUATEMALA CITY

Revolution in Republic of Guatemala; Americans Protects Legation

Capital City Changes Hands After Fighting in the Streets

Washington, April 12.—The long threatened revolution in Guatemala against President Estrada Cabrera finally has broken out. Reports today to the State Department said the opponents of the President had gained control of Guatemala City after some street fighting.

A marine guard from the United States cruiser Tacoma and submarine tender Niagara has been landed to protect the American Legation.

HEARS COMPLAINTS OVER SUNDAY GAMES

Mayor Porter Is Urged to Establish a Puritan Week-end

After hearing complaints that a large number of boys were in the habit of playing football and other sports in Beacon Hill Park on Sundays, Mayor Porter this morning intimated that he was about to take measures which would cause a proper observance of the Sabbath.

Rev. A. de B. Owen brought the matter to the attention of His Worship with complaints that the children were not only failing to conduct themselves with the gravity which he felt should be apparent on Sunday, but, on the contrary, were indulging in sports. They were also allowing the exuberance of their youthful spirits, Mr. Owen declared, to take the form of profanity. This condition, Mr. Owen thought, should not be allowed to continue.

Being an outdoor man himself, His Worship was not very much inclined to do anything that would interfere with athletics to any great extent. He agreed, however, that Sunday was not the best time for sports. "I am informed," he told a Times representative after his conference with Mr. Owen, "that the boys are playing games at the park and that they are in the habit of using bad language this has got to stop.

The Mayor did not state, however, how far he intended to go in the matter of suppressing Sunday sport.

SLEEPING CAR BERTHS DEARER

After May 1 Higher Rates in Canada and the United States

Montreal, April 12.—(By Canadian Press).—A twenty per cent increase in sleeping car and parlor car rates to meet an increase of from 100 to 200 per cent in the cost of these services will be put into effect on May 1 in the tariffs of the Canadian and United States railroad systems, according to a statement issued Sunday by the railways concerned, in which it is pointed out that except for war tax, rates paid for sleeping car berths and parlor car seats are to-day approximately the same as twenty years ago. The minimum charge for lower berths under the new rates in first class sleeping cars is set at $2 and upper berths at $1.60. For a drawing room the tariff will be $7, and compartment $6.

The minimum charge for a parlor car seat is fixed at 50 cents.

OPPONENTS FACE SIR H. GREENWOOD

London, April 12.—Sir Hamar Greenwood, the new Irish Secretary, who originally looked like having a walkover in his by-election in Sunderland, is now faced by Liberal and Labor opponents.

The Manchester Guardian ruefully reflects that the only party which has no ground for rejoicing over either Stockport or Dartford by-elections is the Liberals.

DOMINION K. C.

Ottawa, April 12.—Appointments posted in the current issue of The Canada Gazette include the appointment of O. M. Biggar to be a King's Counsel for the Dominion. Mr. Biggar formerly was a King's Counsel for the Province of Alberta.

OTTAWA NOT TO DISALLOW DOLLY VARDEN STATUTE

Information has reached The Times to the effect that an official notification from Ottawa has been sent to the Taylor Engineering Company, of Vancouver, indicating that it is not the intention of the Dominion Government to disallow the Dolly Varden Railway Act, which was passed at the 1919 session of the British Columbia Legislature. This is the last day upon which the Federal authorities could take action.

MUST REMAIN IN FULL AGREEMENT

Bonar Law Says British and French Governments Appreciate Necessity

London, April 12. — Both France and Great Britain are increasingly convinced of the necessity of keeping in agreement for the settlement of questions regarding Germany and those effecting other parts of the world, Rt. Hon. Andrew Bonar Law, the Government Leader, told the House of Commons to-day.

Answering questions with regard to the Anglo-French situation, Mr. Bonar Law said:

"As the House is aware, a difference, which His Majesty's Government greatly deplores, has arisen between the British and French Governments, which realize more than ever the necessity of maintaining an intimate, cordial agreement in the settlement of the great questions now confronting them in Germany and elsewhere.

No Decision.

"The approaching conference of the heads of the Allied Governments will no doubt serve to confirm and consolidate the complete understanding between the two Governments. In these circumstances, I venture to suggest that it would be very undesirable to have any discussion on the subject, either in debate or by way of questions and answers. It is hardly necessary to add that there is no truth whatever in the statement made in certain sections of the press that there has been a difference of opinion in the British Cabinet."

Questions.

Mr. Bonar Law was bombarded with questions on various aspects of the situation and several of the queries suggested sympathy with the French viewpoint. The Government leader, however, refused to be drawn into a discussion. He declared that any statement made in the House by a member of the Government which would seem to justify the British attitude might have the appearance of critizing the attitude of Great Britain's allies, and also that any statement of the kind might have the effect of conveying to the German Government that there was not complete agreement among the Allies regarding the importance of the treaty.

Not True.

Answering one question, Mr. Bonar Law said he did not believe there was a shadow of foundation for the suggestion that the German army, including the Reichswehr, military and police, number 2,000,000 men.

HUNGARIAN PACT DEBATED AT SESSION OF ALLIED COUNCIL

Paris, April 12. — The Earl of Derby, Great Britain's Ambassador to France, attended to-day's session of the Council of Ambassadors here. The Hungarian treaty was the only matter under discussion, all other questions being excluded.

Note From Britain on Rhine Situation Delivered in Paris

Latest Move in Exchange of Views Was Delivery This Afternoon by Earl Derby of Britain's Reply to Last French Note on Occupation.

Paris, April 12.—The Earl of Derby, British Ambassador to France, delivered to Premier Millerand at one o'clock this afternoon the British reply to the French Premier's note of last evening. M. Millerand refused to discuss the contents of the note with the newspaper correspondents.

London, April 12.—The latest French note on the subject of the French occupation move, received here this morning, says that the French troops in Frankfort and other occupied cities will be withdrawn immediately upon the withdrawal of the German troops from the Ruhr region. It promises, it is said, that no further independent action will be taken by France.

The text of the note, which was handed to the Earl of Derby, British Ambassador at Paris, yesterday evening for transmission here, has not yet been made public in London. It is said, however, that the communication is couched in conciliatory terms and should tend largely to alleviate the gravity of the situation.

Yesterday's Exchanges.

Paris, April 12.—(Associated Press)—The Earl of Derby, British Ambassador to France, yesterday morning handed to Premier Millerand Great Britain's reply to the last previous French note concerning France's invasion of the Rhineland.

The note was animated with the spirit of conciliation, according to a semi-official communication, and allowed the hope that a representative of Great Britain would return to the Ambassadors' conference.

Premier Millerand last evening transmitted to the Earl of Derby France's reply to the British note delivered yesterday morning.

Last Sentence.

It was said the British note attached especial importance to the interpretation of the last sentence of the French note made public Saturday, the British Government assuming that France was reserving liberty of action in all circumstances without the approval of or consultations with her Allies, and also that it considered Great Britain was duly informed by France before the occupation of the Rhine towns. The text of the last sentence of the French note, on which Great Britain requested an interpretation, was follows:

"The preceding considerations being stated, the French Government does not hesitate to declare that in all inter-Allied questions arising from the execution of the treaty, it foresees no case in which it should not be glad, before acting to make sure of the assent of the Allies."

Elucidation.

Concerning the second point raised in the British note, officials said that the diplomatic documents would easily elucidate the matter.

The diplomatic commentor of The Paris Petit Parisien summed up as follows:

(Concluded on page 4.)

ITALIAN KING GIVES SECOND MEDAL TO COL. BARKER, AIRMAN

Toronto, April 12.—Lieut.-Col. William G. Barker, V.C., D.S.O., has been awarded a second silver medal by the King of Italy for his wonderful and heroic fight in October, 1918, when he tackled sixty German aeroplanes single-handed, and shot down six of them before he was brought down by enemy fire. The award reads: "Protector of the Air."

Col. Barker now holds more decorations than any other living British airman.

VANCOUVER WOMEN TO SEND DELEGATES

Ask For an Audience With the Government on Wednesday

Premier Oliver has received a wire from a number of Vancouver women this morning asking the Government to delay action on the referendum temperance bill now before the Legislature. The message points out that no provision is made in the measure for table linceses for beer and light wines. To discuss this phase of the question, therefore, a delegation of the gentler sex will cross the gulf on Tuesday night, and wait upon the Provincial Executive at noon on Wednesday.

The telegram says in part: "All we ask is fair play. We are depending upon the fairness and justice of the Premier of this Province to hear the arguments of a large delegation of mothers, on what we consider is class legislation of the worst kind, before this act is railroaded through the House."

NEW COLONIZATION ASSOCIATION GROWS

Winnipeg, April 12.—Nine prominent public-spirited citizens of Western Canada have in the last ten days been persuaded to become founders of the new Western Canada Colonization Association. Four of these are from Alberta, four from Saskatchewan and one from Manitoba. These men not only agree to give as much of their time as may be necessary to supervise in a general way the work of the new association and to direct its activities, but will aid in a financial way also.

BODY OF CANADIAN FOUND AT SEATTLE

Drowned Himself in Sound; Aged Twenty-two; Probably Ex-Soldier

Seattle, April 12.—Weighted down with a gunnysack filled with stones, the body of an unidentified young man twenty-two years of age, believed to be a Canadian ex-soldier, was found in shallow water in the Sound yesterday afternoon at the end of the Endolyne dock, apparently a suicide. The body was found by two boys playing on the dock and had been in the water less than twenty-four hours.

A gold watch bearing the initials "T. A. T." and $30 in cash were found on the body, although the youth evidently had destroyed all means of identification. The name label had been cut from the inside coat pocket. That the man had recently been in Canada was indicated by a label of a Winnipeg tailor and a shirt of Hudson's Bay Company brand.

PROF. TOOLE MAY STAY IN GUELPH

Guelph, Ont., April 12.—Professor Wade Toole, who recently resigned his position as head of the Animal Industry Department of the Ontario Agricultural College here to accept a position as managing editor of The Farmers' Advocate, Winnipeg, may remain at the Ontario Agricultural College. It is said that this is being urged by the Department of Agriculture, the students and the new Principal of the Ontario Agricultural College, Dr. J. B. Reynolds, of Winnipeg.

San Remo Conference to Complete Turkish Treaty

Paris, April 12.—(Havas)—The Peace Conference at San Remo will probably open on April 19. It will consider the treaty with Turkey and among other things probably settle the military clauses not determined upon at London. The question of Constantinople will not be raised again but the question of Smyrna will be taken up.

Constantinople, April 12.—(Associated Press)—Turkish Nationalists are blamed for the critical situation in this city in a manifesto issued to-day by the Sultan's Government. It is declared that if they continue their operations, Anatolia may be occupied by the Entente. Punishment for all organizers and instigators of rebellion is ordered by the manifesto, which offers immunity to all Nationalist adherents "who repent and give evidence of loyalty to the Sultan" within a week.

Strike Cuts Down Train Service in East States

New York, April 12.—The Central Railroad of New Jersey suspended all passenger service at noon to-day, when agents were ordered to stop selling tickets. The road covers the state of New Jersey and the suspension orders affects approximately 55,000 commuters.

A notice posted at the Pennsylvania station announced this forenoon that "several trains" scheduled to arrive this morning would not get here "for various reasons."

The New York Central announced it was carrying out its full schedule. The Erie and Lackawanna was completely tied up on its commuter service. Other roads reported slight improvement over the last two days.

J. J. Mantell, representing the organization of railroad managers, said to-day he had not been able to learn how the strikers planned to maintain themselves during the walkout. "I don't know whether they have access to the Brotherhood funds," he said. "Information has been given me that the strikers at Syracuse have a fund of $400,000."

Traffic Cut Down.

Boston, April 12.—Curtailment of all traffic, passenger and freight and express on through lines of railroads in New England was the result in this section to-day of the outlaw strike of railroad men.

(Concluded on page 4.)

Special Announcement for Dog Week

BY CAMPBELL'S DRUG STORE

Get Your Dog Into Condition with Tonic Globules

If your pet lacks vitality, if his system needs building up and invigorating, if his coat lacks lustre, if his appetite needs awakening, if he is convalescing from distemper or other weakening disorder, if he has an itching skin trouble, if he has "gone to pieces," if you want to get him in shape for the next show, place your reliance on TONIC GLOBULES. Neither you nor the dog will get stung.

Campbell's Prescription Store

Exclusive Distributors for Victoria

Cor. Fort and Douglas Sts. Phone 135

We are prompt. We are careful. We use only the best in our work.

Running a Car Without Accessories Is Just About the Same as Wearing a Suit Without a Collar and Tie

Auto Accessories!

True, some accessories you can do without, but to have your car properly dressed, here are some of the accessories you really need.

BATTERIES—Ever-Ready, Columbia dry and Hot Shot batteries; the latter being exceptionally well suited for marine engines.

BULBS—Auto headlight, spot light and tail light.

SPARK PLUGS—Goliath and Monarch.

JOHNSON'S CARBON REMOVER—And other Johnson products.

SPECIAL—Monarch Spark Plugs, guaranteed good plug for Ford and other cars, also marine engines; regular 75c. For 50c

JAMESON & WILLIS, LIMITED

Repairs and "Willard" Service Station, 740 Broughton Street Phone 2246

Studebaker and Gray-Dort Motor Cars, Giant Trucks

Show Rooms and Motor Accessories, 739-45 Fort St.—Phone 2940

FOR RESULTS UTILIZE TIME'S WANT ADS.

A BETTER PORRIDGE THAN EVER

can be made from B. C. oats as milled into

B&K (Extra Cream) Rolled Oats

The mild, beautiful climate of British Columbia grows the most wonderful oats ever milled for porridge use. Milled, packed and shipped to your grocer so quickly that their very freshness gives them added creamy flavor.

Get some today.

The Brackman-Ker Milling Co. Ltd.

Canada Food Board License Nos. 2-027-32-45-46-47-90

FLOUR, BUTTER AND TEA

COPAS & SON

The Anti-Combine Grocers, SELL THE BEST at ROCK BOTTOM PRICES. TELEPHONE or BRING YOUR ORDERS—Satisfaction Guaranteed.

INDEPENDENT CREAMERY BUTTER—The nicest butter made. Per lb. 75c

NICE RICH FLAVORY TEA—Per lb., 55¢, or 3 lbs. for $1.60

C. & S. KING'S QUALITY FLOUR—49-lb. sack $3.40

NICE TABLE VINEGAR—Large bottle 18c

SMALL'S MAPLE BUTTER COMPOUND—Large tin 25c

SELECTED SMOKED PICNIC HAM—Per lb. . 32c

DELICIOUS FRESH GROUND COFFEE—Per lb., 60¢ and 50c

COWAN'S COCOA—In bulk. Per lb. 40c

PORK, BEANS AND TOMATO SAUCE—3 tins for 25c

HANSON'S JUNKET TABLETS—Per packet 15c

HAMSTERLEY FARM MARMALADE—4-lb. tin $1.10

ANTI-COMBINE BAKING POWDER—5-lb. can, $1.35; 12-oz. can 25c

QUAKER TOMATO CATSUP—Large can . 15c

PALMOLIVE SOAP—Per cake 10c

We Save You Money and Do Not Charge for Delivery.

COPAS & SON

Formerly Copas & Young

ANTI-COMBINE GROCERS

Phones 94, 95 Cor. Fort and Broad Sts. Phones 94, 95 LICENSE No. 8-7048

POLES PREPARE FOR PEACE DISCUSSION

Await Reply From the Bolsheviki Regarding Conference at Borisov

Warsaw, April 12.—(Associated Press).—The Poles continue their preparations to send delegates to Borisov for a peace conference with the Bolsheviki April 17, meantime awaiting the Soviet's reply to the Polish note, which virtually asked the Soviet to say yes or no regarding the conference.

In an interview to-day Foreign Minister Patek said he expected a clear and definite answer from the Bolshevik Government which would mean war or peace. With reference to the Bolshevik contention that Poland was responsible for the present bloodshed, M. Patek said if the Bolshevik ceased attacking there would be no fighting, as the Poles were carrying on a defensive war.

The Foreign Minister added that he still held hopes that the Soviet Government would make concessions and that the peace delegates would begin their conference at Borisov next Saturday.

MANY NEW HOUSES NEEDED IN WINNIPEG

Winnipeg, Man., April 12.—This city requires between 2,500 and 3,000 new dwellings, including 65 apartment blocks to accommodate properly the 15,000 persons seeking homes, according to Building Inspector F. H. Rogers. He said that the new buildings required would cost approximately $16,000,000. Information in the city's possession revealed that hundreds of workmen who came to Winnipeg to live permanently cannot bring their families because homes are not available.

A NELSON PROTEST.

Nelson, April 12.—The executive of the Nelson Automobile Association wired Attorney-General Farris Saturday night protesting against the increased automobile tax and also against the principle of applying the proceeds of the increased tax to the consolidated fund instead of to road improvements.

1850 "Ye Olde Firme" 1920

Victorlas
Victor Records
Victor Needles

We Are the Oldest Established Victor Dealers on the Island

Convenient terms arranged

HEINTZMAN & CO., Ltd.

GIDEON HICKS, Manager

Opposite Post Office Phone 1241

Traveling Clocks

With radium dial, neatly enclosed in leather case; fine Swiss movement.

Price Only $18.00

Kilburgers

Corner of Fort and Douglas

Jewellers

WINNIPEG TO LOSE AN OLD LANDMARK

Winnipeg, April 12.—This Spring work of demolishing the famous old Winnipeg landmark, the old Parliament Buildings, facing Kennedy Street, will be started by the Department of Public Works. The Government intends to tear down the old structure and proceed with the ground plan scheme which, when completed, will make the new capitol a jewel set in a ring of green lawns and shade trees, filigreed with curving driveways.

MOOSE JAW TAX RATE.

Moose Jaw, April 12.—Moose Jaw's 1920 tax rate has been struck at 41.60 for public school supporters and 49.30 for the separate school supporters.

A Better Washed Nut Coal

"Cassidy" Washed Nut Coal IS better from the standpoints of heat and economy. Burn this coal in your range once and you'll burn it always. Try a ton at

$12.00

If you've never tried "Cassidy" try it now.

CITY COAL COMPANY

R. N. FERGUSON, Manager

218 Pemberton Bldg. Phone 2674

Quality Candies

There are no candies that are any purer than Wiper's. They have made a name for their excellence. There's a reason Wiper's business is increasing rapidly, solely on account of the guaranteed excellence of the "K" Chocolates, Mint Cake, Fruit Drops, Cream Toffee, Caramels, Cream Butters and many other specialties.

Gold Medals Awarded for Quality

WIPER'S

1210 Douglas 607 Yates

PUBLIC WORKS AS SUBJECT OF DEBATE

Member For the Pas Wants Position Made Clear in Commons

Ottawa, April 12. — (Canadian Press)—Questions designed to provoke a discussion on the public works to be carried out in the eastern provinces this year as compared with those to be undertaken in the west, are to be asked in the House to-morrow by J. A. Campbell, member for The Pas.

Mr. Campbell is one of the members who has been pressing vigorously for completion of the Hudson Bay Railway this year and in his questions he asks details of the work already done and proposed to be done on such works as the Toronto Harbor an dthe Welland Canal.

Another question he intends to put is when the Government intends to hand over their natural resources to the three prairie provinces.

PRINCE OF WALES WILL RACE HORSES IN THE DOMINION

Montreal, April 12.—W. L. Carlyle, who has been buying stock for the Prince of Wales's ranch in Alberta, spent a day in Montreal and sailed yesterday for the United Kingdom on the liner Empress of France. Mr. Carlyle's special mission is to bring back some of the Prince's thoroughbred racing horses, which will at once be put in training at Calgary. It is probable he will return with them between May 20 and June 1.

Mr. Carlyle will bring back with him some of the Prince's prize ponies. They have a remarkable pedigree, going back to horses of old Spain.

CHINESE LABORERS FOR SASKATCHEWAN

Moose Jaw, Sask., April 12.—The possibility of introducing Oriental labor into Saskatchewan to replace the unskilled foreign labor which is withdrawing from the country is the subject of a communication from the Weyburn Board of Trade. The proposal is not set out in detail but it is assumed here that it provides for a system of importing Chinese labor under contract which would keep it under proper supervision until the time arrived for its return to China much in the same manner as was done in South Africa.

A NEW BLOOD-FOOD HAS BEEN DISCOVERED THAT WORKS WONDERS

SAID TO PUT NEW LIFE INTO PEOPLE THAT ARE RUN-DOWN

For years doctors have been searching for a combination that would enable them to inject into thin blood the elements it lacked. This can now be done, and any weak-blooded person can quickly be made strong and well.

Already a small army of ailing people has proved the merit of taking after each meal with a sip or two of water, two chocolate-coated Ferrozone Tablets. This is easily done, and even one week's use of this wonderful blood-food will prove how nourishing and strengthening and flesh-building the treatment is.

Just think of it—Ferrozone uplifts the entire nervous system, removes the blood, makes it rich and red—gives the sort of aid that's needed in throwing off weakness and langour.

Tens of thousands enjoy the advantage of renewed health through Ferrozone;—if you'll only use it, you'll surely grow strong too; it's beneficial action is noticed even in a week. You see it goes right to work, removes the causes of the trouble and then quickly makes a cure.

For those who sleep poorly and have nervous apprehensions, Ferrozone is a boon; it is a specialist in such cases.

Where there is paleness, poor appetite and langour, Ferrozone makes the patient feel like new in a few days.

In tiredness, nerve exhaustion, Spring fever and debility, the power of Ferrozone is known from coast to coast and universally used with grand results.

Let Ferrozone build you up, let it win you back to robust health,—it will do so quickly if you give it the chance. Sold by all dealers. 50c per box or six boxes for $2.50. Remember the name Ferrozone.

NO SWITCHMEN'S STRIKE IN CANADA

Winnipeg, April 12.—The local branch of the International Switchmen's Union has decided, "as a means of bringing a closer understanding between the business and laboring interests of the provinces of Canada," not to sanction any sympathetic strike which may arise from difficulties now prevailing throughout the United States. The officers of Union No. 63 have issued a notice to this effect, addressed to the general public.

WOMAN FOUND NOT GUILTY AT CALGARY

Calgary, April 12.—Mrs. Laura Pearcy was found not guilty Saturday by a jury of four charges of uttering forged cheques. She was charged with passing cheques at Edmonton stolen from the Armories at Edmonton. She had been implicated by a confession of her daughter, who was found guilty of uttering and sentenced to fifteen months

You Get More Value for Your Money When You Buy Your

COAL —AND— WOOD

From

J. E. PAINTER & SON

617 Cormorant Street

Oldest Coal Dealers in the City

To Keep Warm

INSIDE

Is to Keep the Cold

OUTSIDE

You Can Do Your Part by Letting "Old Wellington" Do the Other Part

WALTER WALKER & SON

635 Fort Street Phone 3667

AMENDMENTS TO SETTLEMENT ACT

Desire Is That More Ex-Soldiers Settle on Unimproved Land

Ottawa, April 12.—Several amendments to the Soldier Settlement Act will be asked for this session. The principal one has for its object encouragement of settlement on unimproved lands. Better terms may be extended to settlers who are securing advances for the operation of such lands on the purchase of land as well as stock and equipment. Settlers purchasing such land will be given two years' free interest if the amendment prevails. The term of repayment of stock and equipment loans will be increased from four to six payments, beginning as heretofore between the second and third years. On land purchase it is proposed that no payment shall be made till the end of the second year, when only interest shall be paid. Repayment on principal will begin in the third year.

To Prevent Purchase.

Calgary, April 12.—Believing that the Hudson's Bay Company lands which are to be thrown open for purchase by ex-soldiers should be thrown open for homesteads instead, since they reverted to the Crown without cost, Calgary members of the G. W. V. A. will place pickets on the steps of the Soldier Settlement offices here in an endeavor to prevent purchase of the land by soldiers.

EDMONTON MAKES CHANGE IN FINANCING

Edmonton, April 12.—That no new capital expenditures shall be made in Edmonton until the debentures covering the work are sold and the money actually received, is the announced policy of the finance committee of the City Council. Members of this committee met the local manager of the Imperial Bank, who discussed with them the city's finances. The committee was chiefly interested in getting assurance from Mr. Kirkpatrick that the bank would advance the city funds necessary to carry on until the tax payments begin to come in.

MONKEYS DISLIKE WHITE WHISKERS

New York, April 12.—Andy Holmes, guardian of the monkey cages at a circus which is now showing here, evidently keeps posted on all the latest scientific discoveries. He was found by a newspaperman the other day "shooing" away a man with a long white beard.

'If one of our monkeys sees a set of white whiskers he becomes hysterical," said Andy.

He explained that the monkeys have been annoyed all winter by octogenarians trying to steal their interstitial glands.

MAY LOSE MONEY.

Saskatoon, April 12.—The Saskatoon street railway this year is not due for any dazzling gains, according to an estimate made by the City Commissioner, C. J. Yorath, for the information of the City Council. On the contrary, he states, it is doibtful that this utility will break even at the end of the year, in spite of the fact that the fares have been increased.

PILES Do not suffer another day with Itching, Bleeding or Protruding Piles. No surgical operation required. Dr. Chase's Ointment will relieve you at once and as certainly cure you; 60c. a box; all dealers, or Edmanson, Bates & Co., Limited, Toronto. Sample box free if you mention this paper and enclose 2c. stamp to pay postage.

A Question of Price

¶Some stores base their selling prices largely on the appearance rather than on the cost of their clothes, asking as much as they think they can get.

¶Mallek is proving every day that it is possible to obtain assured fashions of the highest character at reasonable prices.

¶This he is doing first, by specialization and expert buying, and, secondly, by determining the selling price in every case by the cost. He is satisfied with a very reasonable profit.

721 Yates Street **Mallek's** Telephone 1901

The Footwear Centre

Brown Boots for Women

—And "browns" are to be "the thing" this Spring. We are showing a lovely boot just now of a—

BROWN KID WITH CUBAN OR LOUIS HEELS

Wm. Cathcart Co., Ltd.

621 Fort Street Pemberton Building

Breakfast Ready on the Dot!

It's Easy if You Have a

TOASTER, PERCOLATOR AND A GRILL

They Save Time and Trouble—They Are Clean and Economical

We have an interesting display of these and other appliances for the home at our Langley Street show rooms.

B. C. ELECTRIC

Sales Department Phone 123

Suits Made to Fit
Suits Made to Wear
Suits Made to Suit

For Men and Women

All New Imported British Spring Suitings

CHARLIE HOPE

1434 Government St. Telephone 2689

"The Plumbers"—Everything in Plumbing and Heating

METAL TRAYS

For Your Flower Boxes

With the metal tray the surplus water is drawn up again as the plants or flowers need it. It prolongs the life of your flowers and plants. Try one.

THACKER & HOLT

Cor. Broad and Pandora Phone 2922

Fascinating French Flower Trimmed Hats for Spring

Accepted styles in Spring CHAPEAUX find expression in original manner.

Flowers are bunched in new ways over the ears or trail across the crowns of hats.

Beautiful colorings, most attractive designs and careful workmanship distinguish them from the ordinary.

Trim little "off-the-face" Hats, large graceful brim Hats, chic Turbans, lovely Transparent dress Hats and smart tailored Hats are shown in all their array of original trimming and color.

Prices $5.00 to $25.00

Shop Early and Avoid the Rush

The South African Plume Shop

753 Yates Street Phone 2818

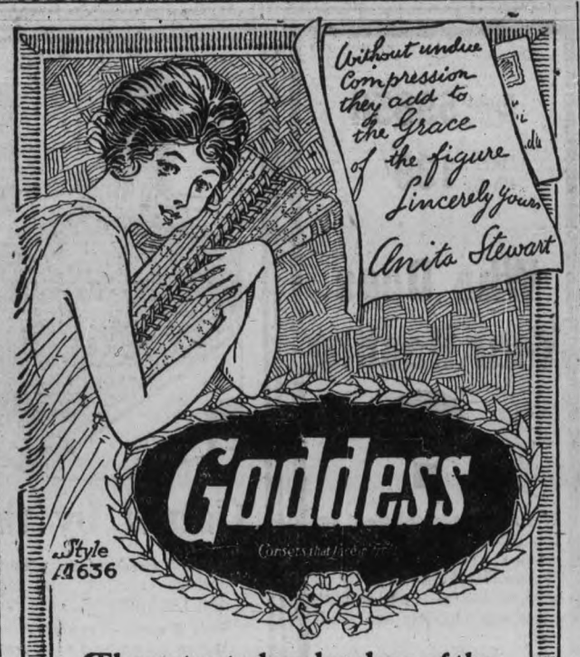

The patented underclasp of the "Goddess" prevents pinching, a disagreable feature of many front-lacing corsets. Moreover this flap allows much more play in adjusting the corset.

"Goddess" corsets have special boning, giving greatest pliancy, wonderful ease, yet holding the figure snug and in good lines.

"Goddess" corsets are now worn by many of the best dressed women in Canada.

DOMINION CORSET CO., Quebec, Montreal, Toronto.
Makers also of "D & A" and "LA DIVA" Corsets.

3-120

WESTERNERS WILL HOLD A CAUCUS

Western Supporters of Union Government to Meet Wednesday in Ottawa

Ottawa, April 12. — (Canadian Press).—A caucus of Western supporters of the Union Government has been called for Wednesday morning by J. A. Campbell, member for The Pas, who is acting secretary of the organization recently organized among the men from Provinces west of the Great Lakes. The attitude to be taken on various items of estimates affecting large expenditures on public works will be the chief topic of discussion.

Pensions.

Ottawa, April 12. — (Canadian Press).—When the special committee on pensions and re-establishment meets to-morrow morning, it is expected to have before it several proposed amendments to the Pensions Act which have been drafted by members of the Board of Pension commissioners. Just what these proposed changes are has not yet been made known. Members of the Board have stated that they will make no announcement of the changes until their proposals have been placed before the committee.

The Great War Veterans' Association, through its secretary, C. G. Macneil, will, it is said, introduce before the committee the resolution on pensions which was passed at the annual meeting of the Association in Montreal, and as the committee sittings progress will introduce evidence showing the need of better pension regulations for the former Canadian soldiers and their dependents.

A ROTARY EVENT.

Calgary, April 12.—The biggest convention in the history of district No. 19 of Rotary Clubs was closed here Saturday night after a most successful series of sessions. The new District Governor is John Davies, of Medicine Hat, who won over E. J. Chegwin, of Moose Jaw. The next convention will be held in Saskatoon or Fort William. The place will be decided in September. Lethbridge won the stunts contest and Kenora the contest for aggregate mileage.

FINALLY MARRIED.

Youngstown, April 12.—Mrs. Mary Heffernan, aged fifty-three, was courted by Russell L. Richman, twenty-three. In order to test his love by discovering whether he would carry out his oft-repeated intention to follow her wherever she might go, she disappeared two years ago and a nation-wide search by the police failed to locate her. Meanwhile young Richman went to war and on his return took up the search. He found her here and the wedding has now taken place.

"THE FASHION CENTRE"

Wool Golf Hose, $2.95 — *Angus Campbell & Co. Ltd.* — Wool Golf Hose, $2.25

Store Hours—9 a.m. to 6 p.m., Wednesday, 1 p.m.

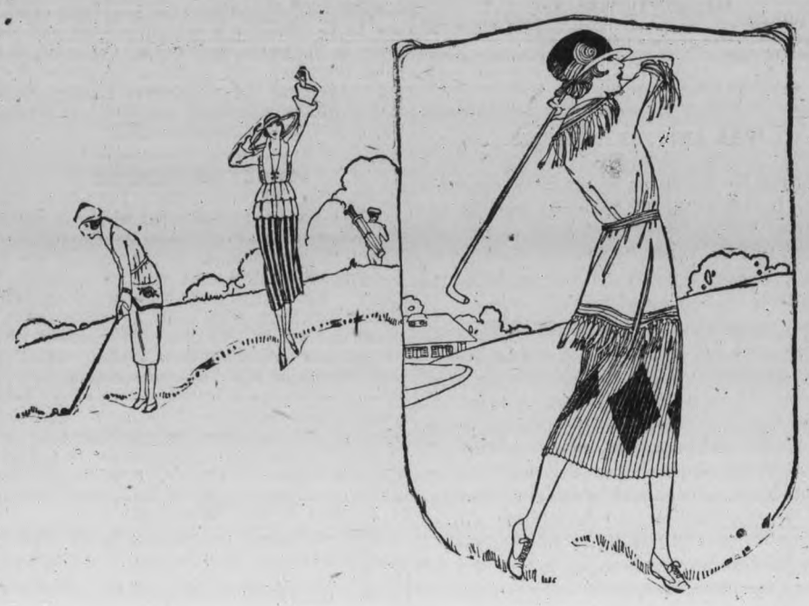

All Pure Wool Scotch Tweed Golf Skirts

In Fancy Plaid and Striped Effects

WHEN the days are so exhilarating that you wish to golf or enjoy other outdoor pastimes you naturally dislike to spend too much time in selecting your new golf or outing skirt.

Here in conveniently arranged groups are new shipments of all pure wool Scotch Tweed golf skirts in striking fancy plaid and striped effects. They are indeed very smart and just the skirts you will want for the links. Now being shown in the skirt section.

View Window Showing—At **$22.50** to **$45.00**

We Suggest the Advisability of Early Inspection

ELIAS ROGERS DIES IN TORONTO

Prominent Coal Dealer and Capitalist Succumbs in Seventieth Year

Toronto, April 12.—Elias Rogers, prominent coal dealer and capitalist, died yesterday after a short illness at his residence here in his seventieth year. He was born in Newmarket, Ont.

Mr. Rogers, in addition to local coal business interests, was prominent in many national enterprises. He was president and treasurer of the Crow's Nest Pass Coal Company, president of the National Life Assurance Company, president and treasurer of the Electric Light and Power Company, British Columbia; a vice-president of the Imperial Bank of Canada, and a director of the National Trust Company, the Imperial Accident and Guaranty Company, the Dominion Iron & Steel Company and the Carrington Airbrake Company.

A man was arrested in Bristol the other day for stealing the balls from a billiard saloon. But, hang it all, it's surely part of the game to pocket the balls!

QUEBEC MARKET IN THE LIMELIGHT

Quebec, April 12.—Dr. A. Caron, of Fall River, Mass., has served notice upon the city of Quebec to the effect that, as a descendant of Mr. Bertholot, of Quebec City, he will claim ownership of the present site of the Bertholot market if the city abolishes the market place to turn it to some other use.

Dr. Caron says that his ancestors gave over this property to the city of Quebec, stipulating that it should perpetually be used as a public market place, and Dr. Caron says he heard the city intended to convert the property to some other use, hence his notice.

A FARMER CANDIDATE.

Toronto, April 12.—R. W. E. Burnaby was nominated at Newmarket Saturday afternoon to run for the Federal House as United Farmer candidate in North York. Cameron Curry withdrew after charging that the convention was not on democratic principles.

NO GERMAN WANTED.

Regina, April 12.—Returned soldiers of the town of Leader, Saskatchewan, have sent in a protest to the provincial office of the Great War Veterans' Association against the staging of a play in that town by a dramatic society from Prelate, Sask. The objection to the play is that every word of it is spoken in the German language.

The Ideal Health Regulator

Abbey's EFFERVESCENT SALT

Try it YOURSELF

Try it when your Head aches.
Try it when the stomach is upset.
Try it when the bowels are costive or constipation is becoming chronic.
Try it when you are not eating well or are bothered with indigestion.
Try it when you wake up tired and unrefreshed.
Try it when you are nervous.
Try it when there is pain in the back.
Try it when the skin is sallow or pimples disfigure the complexion.
Try it when the breath is heavy.
Try it whenever you do not feel up to the mark.

Pleasant to take—suitable for every member of the family.

Recommended by the Medical Profession.

THE ABBEY EFFERVESCENT SALT CO., - MONTREAL.

57

CONDITIONS IN FIUME GROW WORSE

Factional Quarrels, Labor Unrest and Shortage of Food

Trieste, April 12.—Conditions in Fiume are becoming more critical daily owing to factional quarrels among the d'Annunzio troops, labor unrest, and the lack of food and work. Captain d'Annunzio has sent to Rome a committee headed by Signor Ambros, secretary to Mayor Gigante, to discuss with Premier Nitti plans for a relaxation of the blockade of the city.

NORMAL SCHOOLS IN ALBERTA TO CLOSE

Edmonton, April 12.—The Normal schools at Calgary and Camrose are to close April 16, two weeks earlier than usual. This step was decided upon in order to make available a supply of teachers for the early opening of the rural schools of the province. The total number of teachers released from these provincial schools will be 425, and together with a number of university students who will be available, the teacher supply will be sufficient to enable every school in the province to operate at an early date.

EUROPEAN PRISONERS TO BE SENT HOME

Paris, April 12.—(Havas)—A dispatch from Berne says that active negotiations are in progress for the repatriation of 200,000 Russian prisoners of war in Germany and 300,000 German and Austro-Hungarian prisoners still detained in Siberia, Russia and Turkestan.

Japanese vessels will take to Hamburg the first contingents of the prisoners in Siberia, while a French ship will convey 2,000 from Vladivostok to Trieste.

TORONTO COMPOSITORS.

Toronto, April 12.—Compositors in job printing offices in this city threaten to "seek employment in other industries carrying better pay" if their wage scale is not advanced to 85 cents an hour by April 24.

Spring Cleaning Time Is Here

We want to help you make Spring cleaning easier, so would suggest that you let us take some of the heavy work off your hands. Let us clean the carpets. We do it cheaply and well. Phone 718 for prices. Then we have Bissell's Carpet Sweepers, the boon for busy housewives; O-Cedar Mops, Brooms, etc., all at reasonable prices. See us for your Spring cleaning supplies.

BISSELL'S SWEEPERS
Save time and money. Prices up from $3.75

BISSELL'S VACUUM SWEEPERS
A useful combination of the well-known Sweeper and the Vacuum Cleaner. Prices, $10, $13.50 and $15.50

Window Blinds
Do You Need New Blinds Now?
Don't forget that they make the house very attractive from the outside and protect carpets from fading.
Phone 718 for prices.

SMITH & CHAMPION
"THE BETTER VALUE STORE"
1420 DOUGLAS ST. NEAR CITY HALL

HAUL OF WHISKY MADE AT BORDER

Sumas, B. C., April 12.—Thirty-one cases of whisky stowed away in a seven-passenger automobile comprised the haul of U. S. Customs officers during the week-end. Joe Hodges, alias "The Spokane Kid," and Joe Julyan were arrested trying to run the alleged firewater. The officials had placed a barricade of logs on the bridge near the Lamson farm, Huntingdon, and when the "Kid" discovered the officers he endeavored to take the obstruction at full speed, but failed to make it. The accused gave their address as Seattle.

SEPARATE SCHOOLS.

Regina, April 12.—That there should be separate schools for the sexes among high school students is the opinion expressed by Dr. John A. Rose after a careful study of the subject. Dr. Rose recently returned from a trip to the Pacific Coast and western American cities. He made an investigation of the school problem in Vancouver, Victoria, Seattle and other western points.

OIL COMPANIES IN ALBERTA CANCELLED

Calgary, April 12.—An echo of the oil boom days in Alberta is the cancellation of nine registered oil companies that were organized before the war. These companies were all floated in Calgary. None of them, however, had ever got to the point of selling stock, having only been organized in the last month or two preceding the outbreak of the war.

CASTORIA For Infants and Children. In Use For Over 30 Years — Bears the Signature of Chas. H. Fletcher

Victoria Daily Times

MONDAY, APRIL 12, 1920.

Published every afternoon (except Sunday) by THE TIMES PRINTING & PUBLISHING COMPANY, LIMITED

Offices: Corner Broad and Fort Streets

Business Office (Advertising) .....Phone 1090
Circulation .....Phone 3345
Editorial Office .....Phone 45

SUBSCRIPTION RATES:

City Delivery .....75c per month
By mail (exclusive of city) Canada and Great Britain .....$4.00 per annum
To U. S. A. .....$5.00 per annum
To France, Belgium, Greece, etc. .....$1.00 per month

WAR AND ITS AGENCIES.

During the discussion of the naval estimates in the British House of Commons recently the Rt. Hon. Walter Long, First Lord of the Admiralty, said the Admiralty would welcome an international understanding for the elimination of submarines as agencies of war.

This expression is creditable to the Admiralty's sense of humanity, but it falls foul of certain fundamental facts disclosed by the great war. One of these is that it is impossible to limit or control by rule the nature of the weapons which nations will, and even must, employ in their efforts to annihilate one another, and that the more advanced countries become in scientific development the more terrible and devastating will be the agencies they will utilize to gain their ends. When the torpedo was invented it was first offered to the British Admiralty and promptly rejected on the ground that it was too inhumane a weapon, but ultimately it found universal acceptance.

War is simply a competition in slaughter and destruction and the world now knows it is useless to try to make it look like anything else. The best way for nations to eliminate the submarine as an agency of destruction, cruelty, misery and ruin is for them to get together and put an end to war itself—an achievement which ought not to be beyond the capacity of a world which for a very large part regards itself as Christian.

A SIGN OF THE TIME.

There are other indications of the approach and arrival of Spring than those revealed by bounteous nature. Industrial upheaval is one of them. Whether it is because May 1 is the climacteric of Marxian apostles, or because it is a period when stocks of food are low and prices exceptionally high in many countries, or because of some psychic phenomenon affecting the mind and demanding an astrological explanation, the fact remains that we are approaching the season when relations between capital and labor are more inflammable than at any other time of the year.

The railway workers' strike in the United States emphasizes this tendency. A switchman is dismissed in Chicago. Other switchmen go on strike for his reinstatement subsequently adding a wage demand to their ultimatum. The strike is outlawed by the great Railway Brotherhood who declare that the object of it is to destroy their organization in favor of the "One Big Union" scheme. Nevertheless, the strike has spread all over the republic, the strikers including many of railway workmen in various capacities who belong to the Brotherhood and are subject to its jurisdiction, while the dislocation of traffic has become so bad that the United States Government evidently is going to take a hand in the trouble for the protection of the public.

SHE NEEDS WATCHING.

If half as much vigilance was shown in guarding the surrendered German warships at Scapa Flow as France is showing in regard to Germany's military activities in the Ruhr Valley those vessels would not have been sunk. It has been established that this violation of the armistice conditions was committed on instructions from Berlin, a copy of which subsequently fell into the hands of the British authorities. France is determined that she at least will not be the victim of any similar misplaced confidence in the honesty of a Germany which has not yet made the slightest admission of wrongdoing from 1914 to present, nor exhibited the faintest sign of repentance. Further, we may rest assured that Germany will absorb from the prompt measures of Marshal Foch the important lesson that she cannot take liberties with the Treaty of Versailles with impunity as far as France is concerned, no matter how much she may be able to delude France's allies.

NO NEED FOR ALARM.

Our morning contemporary describes the Government's bill, which provides for the taking and display of educational films in the moving picture theatres of the Province, as "a regrettable step taken in the direction of autocratic interference with liberty." It regards the measure in the light of an official edict compelling the people to see this class of film whether they want to or not. It agrees, however, with the principle of educational films, provided they are not used for purely political purposes. In other words it really has no quarrel with the Attorney-General's bill because its intent is wholly educational. It is true the measure may be styled somewhat novel in the way of legislation; but this is a long way from "autocratic interference with liberty."

Nor is it complimentary to the intelligence of theatregoers to suppose that any Government could impose upon them successfully a class of film that would insult their susceptibilities, and it is ludicrous to suggest that any British Columbian would revolt at scenes of his own Province, even if he were required to contemplate them each time he chose to patronize the "movie."

On the contrary there is a growing demand on the part of the public for such an opportunity of obtaining enlightenment of the kind proposed in the legislation to which our contemporary objects, and we are convinced the moving picture companies are quite willing to do what they can to supply this need.

We can see marked possibilities in this proposal for the advancement of our Province under numerous heads, not the least important of which will be to stimulate a greater interest and confidence in the products of British Columbia, to the point that they will be given the preference of patronage over the offerings of Eastern departmental stores, alluringly set forth in the catalogues now flooding this country.

SHORT AND SIMPLE.

The Government has acted wisely in limiting the choice in the Prohibition Referendum to be submitted next Summer to the present law and Government control and sale of spirituous liquors. With only these two questions before them the voters will know precisely what is meant and will be able to render a verdict which will express accurately their wishes. The "present Prohibition Bill," of course, means the existing law as amended in the session of the Legislature now in progress. It is not a "bone-dry" measure although greatly restrictive in comparison with the original legislation, so the question of whether this Province shall be absolutely dry as far as any law can make it or not will not be an issue in the referendum.

This, of course, has nothing to do with the question of liquor importation. A plebiscite for the decision of that issue would have to be held by the Dominion Government under the Act passed by Parliament last session upon the application of the Provincial Legislature for it. Judging by the opinions of high legal authorities in the East the Dominion referendum legislation will be applicable to British Columbia no matter how the electors may decide between the two questions to be referred to them by the Provincial Legislature next Summer.

REMEMBERING "JIMMY" ROWLANDS.

Recent by-elections in England have shown that there is very much of a mixed medley going on in the political arena. Dartford has returned a Labor man with a huge plurality over both Coalition Unionist and Independent Liberal, while Stockport has elected a Coalition Liberal and a Coalition Unionist to the two vacancies recently occasioned in that city. There is nothing very surprising about the Dartford result. Although the late Mr. Rowlands represented the constituency as a Liberal his political associations for more than a quarter of a century always have been related to the cause of the working man. He was an out-and-out opponent of any departure from constitutional methods as a means of enforcing industrial demands by the workers and it was very largely his intimate grasp of economic conditions which gained for him such overwhelming support, even against his more extreme Labor opponent, in the election of 1918. Mr. Rowlands was known in political life as "happy 'Jimmy' Rowlands," by reason of his unruffled method of dealing with a troublesome audience, and many successful candidates owe their seat at Westminster to the platform support of the former member for Dartford.

B. C. HOUSE.

Arguments that were used against the retention of British Columbia House in 1916 are scarcely in tune with the changed conditions of to-day. Four years ago it looked as if the palatial structure in London were going to be a "white elephant" for all time. At the present time, however, we understand that the whole of the building is occupied and the annual return by way of rentals approximates between thirty-five and forty thousand dollars. On this basis, therefore, the cost to the Province for the service it is rendering has been cut very materially. Nevertheless, its maintenance and operation are still a large drain upon the public treasury and the question arises as to whether its disposal might not be arranged with the understanding that it retain its name and provide the Agent-General with suitable quarters. Thus would British Columbia's identity be associated with the structure over which much political milk already has been spilt. It goes without saying, of course, that permanent association between the Province and the House would be a valuable asset to whoever acquired the building.

SOCIETY GUSH.

(Auburn Booster, Chicago.)

The big metropolitan papers make fun of the country paper, with its personals about Farmer Smith who has just painted his barn, and the small city dailies, with their many letters from neighboring villages. Then they print columns of silly detail regarding the social higher-ups.

Every Sunday the society editors dwell lovingly upon the costume of Miss Jones, with her white satin and iridescent sequins; Miss Smith, with her apricot chiffon taffeta with silver lace and morning glories; Mrs. Robinson, with her gown of lavender net, and girdle of pale pink and blue ribbon, etc., etc.

The absurd thing about metropolitan journalism is that it picks out some narrow circles of the alleged Four Hundred, calls it "society," records its doings with obsequious detail. Meanwhile the mass of hard working people are ignored unless they get into the police court.

When you read that Farmer Smith has painted his barn, you learn that something has been done to improve the community and put it on a better economic basis. It is worth mentioning and Farmer Smith should have his picture in the paper.

But when you read how the Four Hundred are parading around in their party clothes, you read about something that is of no benefit to the community, and much of it represents mere extravagant spending. It is of no more significance that Mrs. Gotrox has a new party dress than that Mrs. Corntassel has a new checkered apron. Both are equally worthy of being mentioned in the newspaper. Mrs. Corntassel is doing good work with the apron, while Mrs. Gotrox may be wasting her husband's money.

Wherefore if you want to get real rustic provincialism, buy a big metropolitan Sunday newspaper, and read its society gush.

STRIKE CUTS DOWN TRAIN SERVICE IN EAST STATES

(Continued from page 1.)

East is Centre.

Chicago, April 12.—New York and the east became the railroad strike centre of the nation to-day.

With the strength of the "outlaw" unions waning in the central states and in the far west, fresh additions to their ranks along the eastern seaboard threaten complete paralysis of passenger traffic as well as freight.

Traffic Increases.

From Pittsburg west the strikers have made no gains of note during the past forty-eight hours and have, in fact, lost strength in many centres. Predictions of Brotherhood heads and railroad officials that the strike had reached its peak here two days ago are borne out by the increased traffic on all lines and the action of union men in more than a score of cities, who have voted to remain loyal to the established unions.

A ray of hope for the settlement was seen to-day when Senator Cummins announced that the White House had promised to complete appointment of the Railroad Board within a few hours.

Dissolution.

Chicago, April 12.—Development west of Pittsburg in the switchmen's unauthorized strike to-day were regarded by Railroad Brotherhood officials as pointing toward a gradual dissolution of the insurgent forces, but in the east, where the walkout was joined in several instances by trainmen, the situation assumed a more serious aspect.

In the Central and Far West numerous reports of defections from the strikers' ranks followed the report of the first important break at Columbus, Ohio, where 600 switchmen voted to return to work. At Chicago railroad officials were presented "terms for a settlement of the strike," which included recognition of the new union formed by dissenters from the Brotherhood of Railroad Trainmen and the Switchmen's Union of North America.

No Back Pay.

In settlement offer, proferred by John Grunau, president of the Chicago Yardmen's Association, who called the strike, at least one radical concession was made—abrogation of the claims for back pay demanded by the older organizations in their contracts with the Government. That possibility would mean a saving of hundreds of thousands of dollars to the railroads, it was said.

Other clauses in the proposed settlement agreement demanded granting of the original wage increase called for in the strike announcement to be effective upon the return of the men to work; eight-hour basic day and time and a half for overtime, Sundays and holidays and double time for overtime on Sundays and holidays.

Receives Freight.

San Francisco, April 12.—The Southern Pacific and Santa Fe Railroads began receiving freight shipments to-day after a partial lifting of their freight embargoes which has been caused by a strike of yardmen and switchmen, while representatives of the strikers held that they were gaining new strength everywhere.

At Portland.

Portland, April 12.—A noticeable improvement in the switchmen's strike situation was reported by railroad officials here to-day after the hour for the crews to report had passed.

At Spokane.

Spokane, April 12.—Except for a walkout of some sixty switchmen at midnight last night in the wards of the Great Northern Railroad at Hillyard, near here, conditions in the railroad yards of this vicinity were reported normal to-day.

NOTE FROM BRITISH ON RHINE SITUATION DELIVERED IN PARIS

(Continued from page 1.)

"Premier Lloyd George asks France to bind herself not to act in the future without obtaining in advance the approval of the Allies. M. Millerand replies that France is disposed to make sure beforehand the assent of her Allies. On the one side, it is desired that France renounce all liberty of action, and on the other hand it is stated politically that France can not renounce this liberty of action."

Statement by Millerand.

Paris, April 12.—The French Chamber of Deputies will hear Premier Millerand, who will make a declaration at a public session of the Chamber possibly on Tuesday. This declaration will depend upon progress of the negotiations with the British Government. The Chamber will resume its regular sessions to-morrow, when fiscal matters will be discussed.

San Remo Conference.

Paris, April 12.—(Associated Press)—Nothing has as yet been decided as to Premier Millerand's attendance at the Supreme Council meeting at San Remo, and it was declared this morning from a reliable source that if the conference there is to discuss the misunderstanding between France and Great Britain, he will not go at all.

A personnal talk on the subject with Premier Lloyd George would be welcomed by the French Premier if Mr. Lloyd George could find it convenient to come to Paris, but it is considered in official circles that as the point at issue interests France and Great Britain only, it is needless to discuss this question before the representatives of the other powers.

To Discipline France.

It is held here that the British Government, in persisting in the discussion, has put the matter in a form where it is difficult to see what satisfaction it is possible to give. France has not been asked to evacuate Frankfort, and the impression is gaining ground, it was indicated, that what is sought above all is to discipline France.

Premier Millerand's reply to the latest British note has not yet been made public, but it is declared to make no material change in the situation. It expresses regret that there should be occasion for any controversy, but it points out that if France acted alone in her occupation move east of the Rhine, it was because she was left alone in the face of a situation which required prompt action.

Faithful.

The note assures Great Britain that France is determined to remain faithful to the alliance, but intimates that the Government can not promise to abstain from defending the interests confided to it when its action is not contrary to the objects of that alliance.

The Foreign Office has not received any further replies from the powers to its notice of the occupation of Frankfort, but it is learned that Baron Matsui, the Japanese Ambassador, has unofficially stated that Japan has no objection to the action of France.

Softer Tone.

The softened tone of the correspondence with Great Britain is noted with some satisfaction.

Verbal explanations which may eliminate the differences of opinion between Great Britain and France accompanied Great Britain's answer to Premier Millerand's latest note, according to The Petit Parisien.

Other newspapers point out that it is to the interest of the Allies that any conroversy between France and Great Britain be settled before the meeting of the Allied Supreme Council at San Remo, The Echo de Paris saying it is necessary for the Earl of Derby to resume his place in the conference of Ambassadors before the Supreme Council meets.

Millerand.

Premier Millerand was asked by the British Ambassador when he was going to San Remo, and the French Premier replied he probably would leave on April 19, but would not definitely settle the date until he had seen the reception given his latest note, says The Echo de Paris. The Premier intends to postpone any declaration on the situation in the Chamber of Deputies until the controversy with Great Britain is settled, the same newspaper remarks, but should it continue, it is possible he may ask the French Parliament to approve the policy he has adopted.

Belgian Troops.

Arlon, Belgium, April 11.—Via London, April 12.—A battalion of Belgian troops, 500 strong, with bands playing and flags flying, left here to-day by way of Coblenz for Mayence. The troops will arrive at their destination Monday evening and be officially received by the French army and then will report to the occupation officials.

EFFORT MADE TO HAVE GENERAL STRIKE IN IRELAND TO-MORROW

(Continued from page 1.)

"Several men are in grave danger and crowds are reciting prayers for the dying at the gates of the jail."

The telegram was signed by Kathleen Clarke, of the Board of Aldermen, and Madame O'Rahilly, for the Republican Prisoners' Committee.

Interference Condemned.

Kingston, N. Y., April 12.—Interference in the internal affairs of Great Britain by recognizing the "pretended President of Ireland," was condemned in a report adopted Saturday by the New York Conference of the Methodist Episcopal Church, which advocated "maintaining friendship with our Allies." The report, an abstract of which was sent to the State Department at Washington, was formulated by the committee on state of the country, and was presented by Chancellor Jan[illegible] Day of Syracuse University.

DIED OF INJURIES.

Nelson, April 12.—An automobile accident near Waneta the night of April 2, when a Trail automobile party of seven went over an embankment, had a fatal aftermath yesterday, when Warren Mingo, whose spine was fractured, died in the Trail hospital.

Night Phone 5965R
Day Phone 139

Who Does Your Hauling ?

If you are not satisfied, try our Motor Truck Service—a service above the average. We do freight hauling by or without contract, and in both cases our charges are moderate.

Give us your next hauling job.

Victoria Cartage Company

1212 Broad St.

Phones 139 and 4040.

Owned and operated by Kirk Coal Co., Ltd.

Give Him Something in Leather

A bill fold, a wallet, purse or key ring holder, give him one or other of these useful items when the gift problem confronts you.

At this store you will find the most complete assortment in the city.

Macey

ABELL LIMITED COMPANY

The Big Stationery Store
617—View Street—619

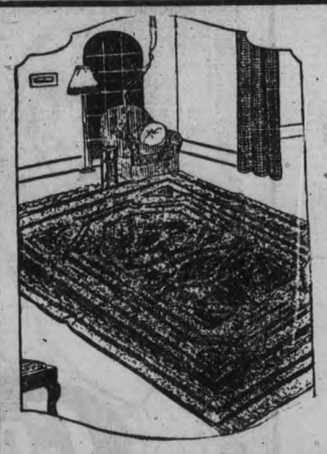

Carpets and Rugs in Great Variety

One advantage to be gained by shopping at Weiler Bros. for carpets or rugs is the immense variety of display from which you can choose. This is an important advantage — one that will be appreciated the more when you come to examine the beautiful patterns and rich colorings which have been deemed sufficiently appealing to secure a place in this display.

Carpet by the Yard

In this stock of carpets will be found the most artistic colorings and patterns in both English and Canadian makes. Prices are:

Body Brussels—Per yard, from $2.75
Wilton Carpet—Per yard, from $4.50
Axminster Carpet—Per yard, from $3.85

Grass Rugs

Rugs suitable for bedroom, verandah, country cottage or any room where excessive wear may be expected. There is a diversity of pleasing patterns and shades to choose from. Prices:

Size 4 feet 6 inches by 7 feet 6 inches, from $7.50
Size 8 feet by 10 feet, from $15.00
Size 9 feet by 12 feet, from $17.50

All Carpet Prices Subject to Ten Per Cent. Discount for Cash

See the "HOOVER" Vacuum Sweeper

Here is an electric vacuum carpet sweeper that will give satisfaction for many years.

We invite you to come to this store and see it operate — or a telephone call will bring it to you.

Baby "Hoover"—At ... $82.5
"Hoover" Special —At .. $95.00

Victoria's Popular Home Furnishers

WEILER BROS LIMITED

You Will do Better At Weiler's

Government Street—Opposite Post Office

"See Rose and See Better

We Would Urge You

to consult us if for any reason you suspect your sight is failing. Putting it off merely prolongs the discomfort. Getting glasses now will prove to be perhaps the saving of your eyesight. We fit glasses, we grind the lenses, we have the newest style frames.

— ROSE —

Optician and Optometrist
Graduate of Bradley Institute, Chicago

1013 Government Street Phone 3451

RADIUMISING THE SOIL

Prof. Scammell's

LIGNAITE

Produces Earlier, Bigger and Better Crops.

Immediate Delivery Guaranteed. Phone 4180.

$45.00 per ton, $2.50 per sack 100 lbs. Canadian Lignaite Company, Ltd., 402 and 403 B. C. Permanent Loan Building, Victoria, B. C.

"The Better Optical Store"

Strain's Modern Eyeglass Service

Are Your Glasses Properly Angled?

Whether or not your glasses do their work properly depends largely upon whether they remain at the proper inclination in front of your eyes.

If they do not, it may be the fault of the frames or merely a question of adjustment.

These refinements of Eyeglass Service receive special attention at Strain's.

Let us make sure for you that your's are right—there's no charge for adjusting.

Twelve Forty-One Broad Street

Strain's LIMITED

"Optical Authorities of the West"

Winnipeg, Man. Victoria, B. C.

To Your Ear

Plays All Records

Edisons $62 to $756

The New Edison's re-creation of the artist's voice is exactly the same as listening to that living artist's voice.

Wait a minute! Don't say "impossible." Edison has actually proved this statement. He has given public tone-tests before two million people.

It will pay you to at least hear and compare the New Edison before buying. Call to-day.

Kent's Edison Store

The Only Licensed Edison Dealers in the City.

Phone 3449 1004 Government Street

C. F. CALDWELL ON BIMETALLISM AND CURRENCY REFORM

President of Mine Owners' Association Shows Probable Effect on British Columbia

"I look to the time when the silver camps in and around Salmon River will be producing one of the largest outputs in the world," said C. F. Caldwell, president of the New Alaska Mine, on the American side near Stewart, and formerly president of the Forty-Nine, north of the famous Premier & Bush properties in the same district.

Mr. Caldwell, on his way home from the International Mining Congress at Seattle last week, was in Victoria Saturday, and The Times representative had a long talk with him in view of the fact that Mr. Caldwell went there to speak on bi-metallism in its relation not only to international currency problems, but also the production of silver in British Columbia.

In addition to his interests in the Stewart district Mr. Caldwell is interested in the Slocan, in the Utica Mine, and is President of the Independent Mine Owners' Association of the Interior.

To Build Railway.

Before going to the convention Mr. Caldwell had visited Washington to complete details of the right-of-way for the Portland Canal Railway & Terminal Co., which is planned to operate from Hyder into the silver camps, about twelve miles north, and on this line he announces that an early start will be made.

He regards the development of silver as inevitable among the larger mineral productions of British Columbia. In advocating bi-metallism he is doing so, he stated, not solely from the point of view of the mine owners who would particularly benefit by restoration to the conditions prior to 1873, but that the world's need is more basic money, and with the shortage of gold production, there is essential an associate metal. "God made man and woman as the complement of one another," he remarked, "and the marriage of gold and silver is nature's way of providing for the conduct of the financial transactions of civilization.

The Resolution.

Mr. Caldwell, in supporting a policy which would monetize silver at Seattle moved a resolution calling for 200 grains of silver to be the unit, (and of the value of $1) and that 13 grains of gold should be the unit of value (of $1) found himself in the camp of the enemy. He had considerable difficulty in securing an opportunity to be heard, and only by personal friendship with one of the sectional chairmen, he says, did an opportunity arise to present the bi-metallist's standpoint. On the other hand he remarks that the financiers were at the convention in full force to maintain the gold standard.

Mr. Caldwell presented the argument that silver had always been the metal of the common people, whereas gold was that of the rich, and that in asking the political parties in the United States to write into their platforms a free silver plank, as well as to secure similar action by the British Columbia Government, they were going to secure for the people a real reform to offset the serious international economic problem which had ensued from the United States becoming the creditor nation of the world. Mr. Caldwell alluded to the serious situation antecedent to the presidential campaign of 1896, and the poverty which was incidental to a coinage where only five per cent of the people had the medium of exchange, and the other 95 per cent were forced into a position of dependence on the powerful minority. He alluded to the condition of the farmers' produce in the state of Washington 25 years ago, and the situation to-day.

To Bankruptcy.

He argued that the United States could not remain indefinitely in the position of a creditor nation and pursue a policy resulting in bankrupting the debtor nations. "The medium of exchange has become the medium of oppression," he remarked, referring to the debtor nations of Europe. The speaker pointed out that even with the high price of silver to-day, the fluctuations were disturbing to the producer, and therein, he remarked to The Times, came the rub to mineral output in this Province.

Mr. Caldwell states his resolution was tabled until the next gathering, when it will be known what action the United States Government is to take on the present currency situation.

DEMAND FOR LABORERS

Railroad Companies Are Looking For Many Men; Considerable Out-of-Town Work.

Railroad laborers are in heavy demand, according to the weekly report submitted by S. H. Creech, of the Provincial Employment Service. The wages being offered for this class of workmen varies from 50 to 60 cents an hour. Loggers are also in demand.

Quartz miners are wanted in different parts of the Province. Trail, B. C., requires carpenters and machinists. Fitters, boilermakers and coach painters are required for several railway shops in British Columbia.

The professional and business branch has had a very successful week, having been successful in placing several applications.

The placements made last week were as follows:

Agricultural—Place, 3.
Building—Placed, 1.
Domestic—Placed, 1.
Laboring, general—Placed, 17.
Lumbering and Forestry—Placed, 6.
Metal Trades—Placed, 10.
Woodworking—Placed, 1.
Mining—Placed, 8.
Shipping—Placed, 3.
Professional and Business Branch—Placed, 7.
Casual—Placed, 32.

The export of lions, we are told, is now almost entirely in British hands. This is the sort of thing we ought to do a roaring trade in

DAVID SPENCER, LIMITED
Store Hours: 9 a.m. to 6 p.m. Wednesday, 1 p.m. Saturday, 6 p.m.

Our Wash Goods and Staple Departments Are Filled With Reliable Merchandise From the Best Markets of the World

With the warmer days close at hand you are naturally thinking of making ready to dress accordingly. In this matter you may depend absolutely on the well-assorted resources of our Wash Goods Department.

The Staple Department, too, is at your disposal with the hundred and one things every home needs.

A Few Specials We Wish to Bring to Your Attention There Are Many Others

Our Famous Nurse Cloth, in plain shades and stripes, all fast colors, at, a yard ..... **50¢**

Uniform Cloth, a high grade wash fabric, at, a yard ..... **75¢**

Galateas, in every stripe; last year's prices, at, a yard ... **35¢**

Nurse Cloth, England's best, 38 inch, at, a yard **$1.00**

Reliable Romper Cloth, for the children, at, a yard ..... **55¢**

Scotch Shirtings for men and boys, high grade, at, a yard ... **$1.00**

White Indian Head, special, 36-inch, at, a yard ..... **50¢**

White Marble Head, 36-inch, at, a yard ..... **50¢**

Juvenile Cloth, excellent quality, at, a yard ..... **65¢**

Reliable Prints, great choice, at, a yard ..... **35¢**

White Duck, very even weave, at, a yard ..... **45¢**

White Drill, splendid quality, at, a yard ..... **40¢**

Khaki Drill, for hard wear, very strong, at, a yard ..... **55¢**

High-Grade Dress Ginghams, 38 inch, at, a yard, **$1.00, 85¢** and .. **75¢**

White Voiles, all dependable qualities, at, a yard, **$1.00, 85¢, 75¢** and ..... **65¢**

White Stripe and Check Voiles, 38 inch, at, a yard, **$1.75, $1.50, $1.15, $1.00** and ..... **75¢**

Lingerie Crepe, 36 inch, ideal for underwear, at, a yard **$1.00**

Denim, in blue and black, for strong overalls, at, a yard, **65¢**

Ginghams, in check and stripe, reliable, fast colors, at, a yard, **50¢**

Ginghams, Pride of England, fine quality, at, a yard ..... **75¢**

White Piques, 36 inch, in dependable qualities, at, a yard, **85¢, 75¢** and ..... **50¢**

White Repp Suiting, 36 inch, at, a yard ..... **55¢**

Plain Crepe, English make, all colors, at, a yard ..... **45¢**

Plain Crepe, fine even weave. Special at, a yard ..... **45¢**

White Spot Muslins, fine clear quality, at, a yard **$1.00**

Colored Organdie, fine even weave, 50 inches wide, at, a yard, **$1.15**

Novelty Voiles, for middies and skirts, 40 inch, at, a yard, **$1.75**

Novelty Voiles, gold borders, 40 inch, at, a yard **$2.50**

Novelty Floral Voiles, 38 inch, at, a yard **$1.25**

Rosebud Voiles, for girls, 40 inch, at, a yard **$1.75**

Plain Voiles, all shades, 38 inch, at, a yard ..... **75¢**

Mercerized Mulls, English, all colors, 40 inch, at, a yard ..... **70¢**

Beach Cloth, plain shades, 36 inches, at a yard ..... **60¢**

Beach Cloth, double quality, 36 inch, at, a yard **$1.00**

—Wash Goods, Main Floor—Phone 3950

Just a Few of the Many Fine Values You Will Find in Our Staple Department

36-Inch Pure Finish Longcloth, special at, a yard ..... **30¢**

Pure Egyptian Longcloth, 36 inches wide, at, a yard ..... **35¢**

36-Inch Fine Quality Longcloth, at, a yard ..... **45¢**

36-Inch Longcloth, dependable quality, at, a yard ..... **55¢**

Cambric, in fine even weave, 36-inch, at, a yard ..... **45¢**

36-Inch Pure Bridal Cloth, at, a yard ..... **40¢**

36-Inch Nainsook, fine grade, at, a yard ..... **30¢**

36-Inch Pure Grade Nainsook, at, a yard ..... **40¢**

Fine Organdie, 48-inch, at, a yard, **$1.00, 60¢, 50¢** and .... **40¢**

Fine India Linen, 36 inches wide, at, a yard, **40¢** and ..... **35¢**

Pure Robe Muslins, 50 inches wide, at, a yard, **$1.00, 75¢, 60¢, 50¢** and ..... **45¢**

Fine Tarlatans, 50 inches wide, at, a yard, **40¢, 30¢** and ..... **25¢**

Plain Huckaback Toweling, 22 inches wide, special at, a yard ..... **45¢**

Victoria Lawns, 36 inches wide, at, a yard, **60¢, 40¢** and .... **35¢**

Cheese Cloth, 28 inches wide, special at, a yard ..... **10¢**

Butter Cloth, 28 inches wide, special at, a yard ..... **12½¢**

Unbleached Cotton, 36 inches wide, at, a yard, **40¢, 35¢** and.. **30¢**

Bleached Twill, 36 inches wide, at, a yard, **40¢** and ..... **35¢**

Roller Toweling, crash, 17 inches wide, at, a yard, **40¢** and.. **30¢**

Roller Toweling, all linen, seventeen inches wide. At, a yard, **60¢** and ..... **40¢**

Roller Toweling, Scotch, seventeen inches wide. At, a yard, **60¢** and ..... **50¢**

Tea Toweling, twenty-one inches wide. At, a yard, **45¢** and **40¢**

Tea Toweling, twenty-one inches wide. Special at, a yard, **65¢** and ..... **50¢**

Tea Toweling, all linen, twenty-four inches wide. At, a yard, **85¢** and ..... **75¢**

Plain Huckback Toweling, eighteen inches wide. At, a yard, **$1.00, 85¢** and ..... **45¢**

Fancy Huckaback Toweling, eighteen inches wide. At, a yard, **$1.50, $1.25** and ..... **80¢**

—Staples, Main Floor—Phone 3950

A Complete Assortment of Bedspreads at Moderate Prices

Single bed size; at, each ... **$2.50**
Single bed size; at, each ... **$3.50**
Three-quarter bed size; each, **$3.75**
Three-quarter bed size; each, **$4.75**
Three-quarter bed size; each, **$6.50**
Double bed size; at, each .. **$3.75**
Double bed size; at, each .. **$4.75**
Double bed size; at, each .. **$5.75**
Double bed size; at, each .. **$7.00**
Double bed size; at, each .. **$8.75**

Embroidered and Hemstitched English Bedspreads

Size 70 x 90; at, each **$6.75**
Size 72 x 90; at, each **$7.75**
Size 72 x 90; at, each **$8.75**

English Marcella

Size 68 x 82; at, each **$6.50**
Size 72 x 93; at, each **$7.50**
Size 72 x 99; at, each **$11.50**

—Staples, Main Floor—Phone 3950

Lingerie Waists and Colored Silk Batiste Smocks

In Styles You Will Admire

Lingerie Waists, made in white French voile, plain striped and corded; featuring round, square and V-shaped necks and daintily trimmed with Valenciennes, Venice and filet laces and insertions; others are embroidered in neat designs. Special values at **$3.75** and **$4.75**

Smocks in colored silk batiste in shades of Copenhagen, reseda, peach and champagne; they are made in round or square neck, collarless styles, the yoke, turn-back cuffs and pocket flaps embroidered in colored silk floral designs. Each a superior value at **$5.75**

You will be delighted with these styles and qualities at the prices quoted. See them in the Waist Department.

—First Floor

Dainty Lingerie in Silk and Crepe de Chine Nightgowns

Nightgowns, made from flesh colored silk mull; designed with wide shoulder straps. A special value at, each **$4.90**

Dressing Sacques of crepe de Chine, daintily trimmed with lace and ribbons. A real bargain at, each **$4.90**

Combinations of crepe de Chine in white and flesh, embroidered and trimmed with lace. At, a suit **$4.90**

Bloomers of good quality satin, hemstitched and trimmed with ribbon bows; a most attractive quality. At, a pair **$4.90**

—Whitewear, First Floor—Phone 1194

A Neat Bungalow Apron Dress at $1.50

An Apron Dress suitable for morning wear, neatly made from light blue and white striped prints; they wash well and are of good wearing qualities. Special at, each **$1.50**

—Whitewear, First Floor—Phone 1194

An Extra Special Value in Women's Low Shoes

At a Pair $6.95 To-morrow

At this price we are clearing broken sizes in Oxfords, pumps and colonials; including brown kid, brown calf, black kid and patent leather.

There are many attractive styles offered, and the qualities are splendid, including Queen Quality, Classic, etc. On sale to-mo rrow.

—Women's Shoes, First Floor

Baby Blankets and Pillow Covers

For Outing or Crib Use

Baby Blankets, made in white, with white silk binding; a very pretty blanket. Extra good value at, each **$1.25**

Baby Pillow Covers, made from best quality linen; attractively hemstitched and hand-embroidered. Special at **75¢, $1.00, $1.25, $1.50** and **$1.75**

—Infants', First Floor—Phone 1194

Silk Camisoles

At Each $1.00

Camisoles, including samples and odd lines; all made from good quality silk; values to $1.75. Special to clear at, each **$1.00**

First Floor—Phone 1194

Fashionable Gloves for Spring Wear

Real Chamois Gloves in one dome style; white only. At, a pair **$2.25**

Misses' Chamois Gloves, two button style; natural and white. At, a pair, **$1.25**

Chamoisette Gloves in white, buck, pongee, beaver, natural and pearl; with black or self colored points. At, a pair **$1.25**

Capeskin Gloves, one dome style, in tans only. At, a pair **$2.75**

Chamoisette Gloves, two dome style; white only, with self and black points. At, a pair **$1.00**

Real French Kid Gloves in black, white, grey, brown and tan. At, a pair, **$3.50**

—Gloves, Main Floor

Maypole Hat Dyes

Special All This Week

10c

Take advantage of this offer and renovate your straw hat at a small cost.

—Drugs, Main Floor

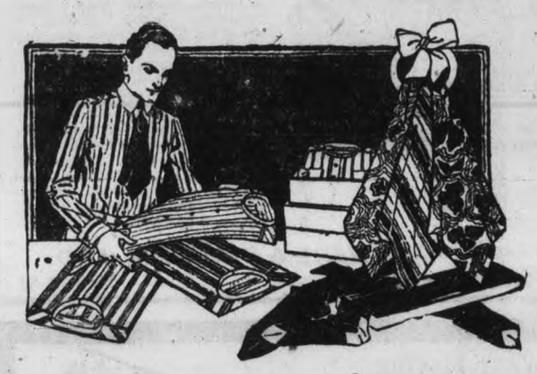

Exceptional Values in Men's Furnishings, Including Shirts Gloves, Belts, Etc.

Fine Quality Print Shirts, our own special brand; made full size in body and cut coat style; they have starch collar band, double, soft cuffs and patterned in blue, black and mauve stripes; all sizes. At, each .. **$2.25**

Men's Gloves in tan and mocha, for dress wear; a medium weight glove; all sizes. At, a pair **$2.75**

Light Weight Suede Gloves in tan. At, a pair ... **$2.00**

Men's Leather Belts in large assortment; tan, grey and black. Priced at, each, **$1.75** to **$1.00**

Men's Light Weight Cotton Socks in a fine grade, with double toe and heel; shades black and brown. At, a pair ..... **35¢**
Three pairs for **$1.00**

—Men's Furnishings, Main Floor

Children's White Voile Dresses

Sizes 2 to 14 Years

White Voile Dresses, made in high waist style and coatee effects; trimmed with narrow lace and embroidered voile and finished with dainty colored ribbon; sizes two to twelve years. At **$3.75** to **$5.75**

Dresses in all the latest styles; made from plain and fancy voiles, trimmed with ribbon and laces; skirts plain or tucked; sizes six to fourteen years. At from **$6.75** to **$16.75**

White Pique Dresses, with embroidered fronts and scalloped neck and bottom; they are neatly finished with belt; sizes to fit two to seven years. At, each **$2.75**

—Children's, First Floor

DAVID SPENCER, LIMITED
Canada Food Board License 10-3097.

Our Deposit System Is Pleasing Many—Try It for a Month

H. O. KIRKHAM & CO., Ltd.

ALL THIS WEEK

Special in Drug and Hardware Departments at the Big Cash Market

SPECIAL TO-DAY AND TUESDAY IN GROCERY DEPARTMENT

Van Camp's Soups—Regular two tins for 35c. Special, two tins for ..... 27¢

Tapioca and White Sago—Regular 17c per pound. Special, two pounds for ..... 28¢

SPECIAL ALL WEEK IN DRUG DEPARTMENT

Abbey's Effervescent Salt—Large bottles; regular 75c per bottle. Special ..... 58¢

Carson's Orchid Face Powder—Flesh, white or brunnette. Regular 60c boxes for .. 43¢

Large Writing Pads—Ruled or plain. With every purchase of these we will give one packet of envelopes, value 12c, free. Each ..... 25¢

SPECIAL ALL WEEK IN CONFECTIONERY DEPARTMENT

After Dinner Mints—Regular 60c per pound. Special, per pound ..... 39¢

Wintees, Mintees, Cintees and Clovees—Regular 5c per packet. Special, three packets for ..... 11¢

SPECIAL ALL WEEK IN HARDWARE DEPARTMENT

McClary's Imperial Cereal Cookers—Regular $1.75 for $1.24

Aluminum Saucepans—Lifetime ware; regular $2.50. Special at $1.65

Theros Cubes, Canned Heat—Per can of twenty-five cakes; regular 50c for ..... 34¢

Stacy's Crab Apple Jelly—Two jars for ..... 45¢

Jell-O—All flavors. Per packet ..... 14¢

Quaker Two-Minute Oat Food—Per packet ..... 19¢

Reception Orange Marmalade—Per jar ..... 30¢

Phones: Grocery, 178 and 179 — Delivery, 5522 — Fruit Dept., 5523 — Fish and Provisions, 5520 — Meat, 5521

When he's two years old bring him to Sam Scott

Straw Hats for Children

These English sailor hats are made of especially fine quality straw and are finished with gold letter name band; styles suitable for boys and girls.

Price $3.50

1225 Douglas Street — Sam M. Scott — 1225 Douglas Street

J. F. SCOTT

Boys' Clothes Specialist

SOME RANGE

The Range that transforms the ordinary kitchen into an ideal modern workshop. Two distinct "Daylight" ovens, placed at standing height, save stooping. White porcelain enamel back, easily kept clean, perfectly sanitary, pleasing to the eye. Sectional lift-up key plate, which takes the drudgery out of toasting and broiling. The warming closet is large and roomy, fitted with the drop door. Attractively nickel plated. Polished steel top; no dirty blackhead necessary. Your inspection invited. Price, **$120.00.**

B.C. HARDWARE & PAINT CO., LTD.

717 FORT STREET — PHONE 82

Your Moving
Your Packing
Your Crating

SAFETY STORAGE CO., LTD.

Phones
Day 497
Night 6259L
Only Experts Employed

Meats
Poultry
Bacons
Hams

Estd. 1858 ← → Estd. 1858

Vegetables
Eggs
Butter
Etc

GOODACRE & SONS

Government, Corner of Johnson

Store Phones 31 and 32; Office 76

Girl Guide Entertainment.—The 3rd Victoria Girl Guides, 1st James Bay Company, recently organized in the James Bay district, will give an entertainment at the Connaught Seamen's Institute, Superior Street, on Wednesday at 8 o'clock, with the object of raising funds for troop equipment. The entertainment will consist of musical items, recitations and a dramatic sketch specially written for the occasion, the whole programme being performed by the Guides.

☆ ☆ ☆

Parent-Teachers' Association.—Mrs. T. L. Boyden will be the speaker at the meeting of the Craigflower Parent-Teachers' Association on Tuesday at 3.30. Mrs. J. B. Plumb will give vocal selections, accompanied at the piano by Mrs. Chas. Conyers.

CASTORIA For Infants and Children. In Use For Over 30 Years — Bears the Signature of Chas. H. Fletcher

IN WOMAN'S DOMAIN

SOCIAL AND PERSONAL

Mrs. Angus Campbell was the hostess at a charming little function at the Empress Hotel on Saturday evening when she entertained the members of the 1920 graduating class of St. Joseph's Hospital at dinner. The three private dining-rooms were thrown into one for the occasion, and the table was effectively decorated with red and white carnations, representing the class colors. In addition to the graduate nurses, Mrs. Campbell's guests included Miss Florence Sehl and Miss Alice Decker who have always been staunch friends of the graduates of the hospital. At the conclusion of the dinner, vocal solos were charmingly rendered by Miss Dorothy Dorrell and Miss Winnifred Bell. The delightful affair concluded with an informal dance, held in the ballroom. Last evening the graduates were again the raison d'etre of an enjoyable little social function, when they were the guests of the Sisters of the Hospital at a dinner held in the nurses' dining-room at the institution. Daffodils and narcissi were used with artistic effect in the decoration of the tables.

☆ ☆ ☆

At the meeting of the Allies Chapter, North Saanich, I. O. D. E., on Tuesday the Regent performed a very pleasant duty when she presented Mrs. J. Critchley with a Life Membership badge. Mrs. Critchley took office as treasurer to the Chapter in February, 1915, a few months after its formation, and has always been at her post and proved herself to be a model treasurer.

☆ ☆ ☆

Mrs. G. N. Douglas, of Port Alberni, is visiting her parents, Mr. and Mrs. Edward A. Taylor, St. Lulie Street, Oak Bay. She will be joined on Saturday by Capt. Douglas, when they will leave for Calgary, where he has been appointed adjutant to the 13th Machine Gun Brigade.

☆ ☆ ☆

Miss Cameron of Victoria has been visiting Miss Edna Leckie in Vancouver and on Friday afternoon was the raison-d'etre of a bridge tea arranged by her hostess.

☆ ☆ ☆

Miss Isabel Taylor of Victoria is visiting in Vancouver, the guest of Mrs. George Herring, Florence Court.

☆ ☆ ☆

Dr. and Mrs. Claude Jamieson, of Edmonton, are guests at the Empress Hotel, arriving on Saturday.

☆ ☆ ☆

Mr. and Mrs. R. B. Common, of Westmount, Quebec, are guests at the Empress Hotel.

☆ ☆ ☆

Mr. and Mrs. Adam Turner, of Saskatoon, are staying at the Empress Hotel.

☆ ☆ ☆

Major W. Furber, of Vancouver, registered at the Empress Hotel yesterday.

☆ ☆ ☆

Captain C. Wellesly Whittaker, of Vancouver, is staying at the Empress Hotel.

☆ ☆ ☆

W. J. Whiteside, K.C., of New Westminster, was in the City yesterday.

☆ ☆ ☆

Mr. and Mrs. Boas, of Montreal, are registered at the Empress Hotel.

☆ ☆ ☆

George Beveridge, of Montreal, is a guest at the Empress Hotel.

☆ ☆ ☆

Willis J. West, of Ashcroft, has arrived at the Empress Hotel.

☆ ☆ ☆

H. F. Prevost, of Duncan, is staying at the Empress Hotel.

WOMEN'S INSTITUTES CALL FOR CHANGE IN ADVISORY BOARD

Cloverdale, New Westminster, April 12.—The Government's action in regard to the Advisory Board of Women's Institutes came in for criticism at the meeting of the Surrey Women's Institutes here.

The Surrey representative on the Advisory Board wrote asking that a resolution on the subject be endorsed. The resolution, drafted by Mrs. Watt, asked for the control of Women's Institutes by a Central and Provincial executives. Mrs. Watt, in her resolution, pointed out that such a constitution for Women's Institutes existed in England and other parts of the Empire.

Secretary Mrs. H. D. Croft said there was uncertainty regarding the present advisory board—"in fact we have none now, the Government has fired them," she said.

If a central executive was decided upon they would have control of their own grant, which would be an obvious advantage. They could be relied upon to do better than the Department of Agriculture if they did get control, she added. Mrs. Watt, who had formed Women's Institutes in England, favored that plan.

President Mrs. A. P. Currie said the present position was hard to understand. "I think there still is an Advisory Board," she continued.

"No," said the Secretary. "The Government fired them."

"Well," was the President's rejoinder, "they think they still are an Advisory Board, but I don't know."

Further discussion resulted in a decision to endorse the resolution calling for a change, as had already been decided by the Saanich and other Institutes.

Home For the Aged and Infirm.—Recent donations to the Home for the Aged and Infirm are acknowledged as follows: Mrs. Errington, apples; Mr. Gillespie, reading matter; Mrs. Stewart, Saturday Evening Post; Mrs. King, reading matter; Mrs. French, "Punch;" Mrs. Pilcher, magazines; Mrs. F. Young, magazines; Daughters of the Nile, cake; Mr. Hazelwood, reading matter; Mr. Dubois Masin, Literary Digests; Mr. W. Walker, magazines; Mrs. A. McKeown, Saturday Evening Posts; Levy's Cigar Store, Old Country papers; Collender News Stand, magazines and periodicals; Canadian Universal Film Exchange, Vancouver, films; Canadian Fox Film Exchange, Vancouver, films; Victoria Times and Colonist, daily 2 copies each; Christian Science Monitor. The number of inmates at present in the Home is 35.

The Gift Centre

April Birthstone, "Diamond." Its Meaning, "Innocence."

Graduation Gifts

Perhaps it will be your pleasure to select a gift for the proud young graduate. Remember that it will be something that the recipient will always treasure — then select with care.

We are pleased to offer to few suggestions.

- A Locket and Chain
- A Bracelet Watch
- A Pearl Pendant or Brooch
- Lavalliers and Rings

MITCHELL & DUNCAN
LIMITED
Jewelers, Watchmakers, Etc.
Central Bldg., View and Broad Sts.
Phone 675.
C. P. R. and B. C. Electric Watch Inspectors.

FEED HIM

And he's happy. You can feed him better by using our FIR CORDWOOD, as you will get the BEST results in your cooking. Our wood is dry and well seasoned.

NO SALT. NO WATER.

Stove lengths, inside city limits.

Per **$8.50** Cord.

Full Measure. Prompt Delivery.

Victoria Wood Co.

509 Johnson Street. Phone 2274

MARINELLO

A Beauty Aid for Every Need

Phone 2477

517 Sayward Bldg. Fifth Floor

WOOD! WOOD!

$7.50 per cord buys the BEST DRY FIR CORDWOOD in 4-foot lengths. Other lengths $8.50 per cord. Prompt delivery.

BAGSHAWE & CO.

Phone 522. 825 Sayward Bldg.

Millinery

Reasonably Priced
In Great Variety
LADIES' DRESSES
$15.00 to $49.50

Crepe de Chine, Serge, Silk Poplin, Fancy Jersey Cloth

Seabrook Young

Ladies' and Children's Outfitter.

623 Johnson St. Phone 4740

HORLICK'S
THE ORIGINAL
MALTED MILK
Avoid Imitations & Substitutes

Opened Memorial Ward. — His Honor the Lieut.-Governor officially opened the Fleming Memorial Ward at the Royal Jubilee Hospital this afternoon at 3.30 o'clock. There was a very large attendance of representatives of various local bodies and of citizens. The ward has been dedicated to the memory of Mrs. Harold Fleming, whose war work was of a most generous nature, and to her son Pte. Charles Fleming, who was killed at Courcelette in 1916.

Jane: "She asked that question just out of idle curiosity, don't you think?"

Bella: "No; busy curiosity. Her curiosity is never idle."

APPEARED IN REVUE

MISS LAURA ENG

who appeared as a mannequin in the Lucile scene at "Hello! Victoria" last week, and was also in most of the beauty choruses.

WOMEN WILL NOT FORM OWN PARTY

According to Mrs. Frank Vanderlip, Leading Suffragette of Chicago

Seattle, April 12.—Mrs. A Vanderlip, formerly Narcissa Cox, of Chicago, is not only a contradiction but a complete array of opposed impressions. She is a suffragette and the mother of six children, the youngest of which is but 4 years old. She is well manicured, beautifully coifed and becomingly gowned, yet there is an evanescent something in the atmosphere which surrounds her which gives the impression that the effect is achieved simply by instinct and habit, not because she cares greatly. She utters profound principles in which her sincerest belief is evident despite the lightness of her accompanying smile, says a special article, in the Post Intelligencer.

Got Suffrage Like Religion

"I think that I got suffrage much in the good old Methodist way of acquiring religion," she laughed. "At least I have been asked many times in just what way I had become interested in the movement, but I have never been able to put my finger on the pulsing, critical moment that marked the birth of that interest."

But now women of New York have the vote and the women of the United States being assured of the ballot in the immediate future, Mrs. Vanderlip asserts that they must be recognized by the men in party organizations as a force.

"We have been treated in New York state like a ladies' auxiliary," she said, and the expressive lips, curled at their corners, promising trouble for some one in the future.

"The result has been that the women of the state have suffered a peculiar development of neutrality in their attitude toward the parties."

Decries Women's Party

In answer to a question as to what, in her opinion, the unlimate outcome might be she denied vehemently the possibility of the organization of a women's party within the United States.

"On the contrary," she stated, "in my opinion women will finally succeed through the gradual election of independent women to position upon the county committees and to other responsible positions within the party to slowly oust the men who are blocking progress now. Women have a genius for organization, a genius that is much greater than that of men in politics, for in their plans women give cognizance to the moral issue and the heart that must be there."

In New York state, Mrs. Vanderlip admits, things have not run particularly smoothly for the women voters since they obtained the ballot.

"It is not there, as it is here, where progressive legislation has always been simple," she explained. "We were called Bolsheviks and pro-Germans in the last campaign because we went into the State Legislature and made a fight for the establishment of an eight-hour law, health insurance for both men and women who were employed, and the establishment of a minimum wage commission. We found our greatest awakening to the evils existent in our state politics through the discovery of the influences exercised against us which controlled the Republican party machine within our state."

Strong for Hoover

But New York women have accomplished one big thing, Mrs. Vanderlip stated, and her voice exulted as she described the work in Americanization which has been carried on among the foreign born in New York City by the teachers trained to teach English under an appropriation by the state legislature.

"How are presidential possibilities shaping up in the West?" Mrs. Vanderlip asked, adding quickly, lest she fail to place herself under her own colors, that Hoover was not only her choice, but that of many of the women of the East.

Mrs. Vanderlip with her husband and daughter, Narcissa, have now sailed for the Orient upon the Nippon Yusen Kaisha liner Kashima Maru.

Henry: "He married to get a home."

Hetty: "Well?"

Henry: "His wife has so many relatives that he thinks now he's got an hotel!"

MILITARY WEDDING AT ST. MARY'S CHURCH

Capt. Cockshott Is Married to Miss Florence M. Butler

A pretty military wedding took place at St. Mary's Church, Oak Bay, on Saturday afternoon, when Capt. M. C. Cockshott, late 49th Battn., C. E. F., was married to Miss Florence May Butler, elder daughter of Mr. and Mrs. Fred Butler, of Oak Bay. The bride was attended by her sister Miss Margaret Gwendoline Butler. Lieut. D. E. Oliver acted as best man. The bride was given away by her father (ex-Sergt. No. 11 Det. C. of G.) The ceremony was performed by the Rev. W. E. Cockshott, father of the bridegroom, assisted by the Rev. Col. G. H. Andrews, Vicar of St. Mary's.

Capt. Cockshott left for overseas with the 48th Battn. and was on active service in France and England until his return to Victoria in July last. He is now connected with the Harbor Marine.

Friends of the bride and bridegroom who witnessed the ceremony and afterwards attended the reception at the home of the bride, were: The Rev. W. E. and Mrs. Cockshott, the Rev. Col. G. H. Andrews, Major M. K. and Mrs. Crockett, Mr. and Mrs. C. S. Straker, Lieut. H. G. and Mrs. Bolt, Lieut. D. E. Oliver, Mr and Mrs. C. E. Hildreth, Master F. and Miss K. Hildreth, Mr. Eric Mineard, Mr. H. F. Butler, Mrs. Kenway, Mrs. Hughes, Mrs. Preston, Mrs. Watson, Mrs. and Miss Rosalind Willis, Mrs. Carmichael, Miss B. Craft, Miss D. Price, Miss G. Rocher.

The presents received by the happy pair were many and beautiful.

Upon their return from the honeymoon, Capt. and Mrs. Cockshott will take up residence at the Glengarry Apartments.

I.O.D.E. CHAPTERS IN U. S. A. ENDOW COTS FOR SAILORS

The Imperial Order of the Daughters of the British Empire in the United States are keenly interested in Lady Dimsdale's scheme to erect a memorial hostel in the port of London for British merchant seamen. There are 160 chapters of this order in the States, and each one hopes to endow a room or cot, while the main organization is raising a further sum towards the building fund, of which $1,100 has already been sent by Miss Mary K. Smith, the National Tresurer.

The following chapters have already endowed cots or rooms: "Marchioness of Bute," "Nelson," "State of Illinois," "Cleveland, Ohio," "Sir John French," "Lord Roberts," "Waterloo," and "Connaught."

SEEDS

All varieties of finest
Garden Flower and Grass
At
BROWN'S Victoria Nurseries
618 View St. Phone 219-1269

Good Cooking Every Day

—Dependability is the watchword of the kitchen equipped with a McClary Range. Quick even baking, large sanitary oven, rapid water heating and fuel economy are only a few of the many good features of these ranges. Let us tell you more about them. Your old stove taken in exchange.

Satisfaction absolutely guaranteed.

G. Halliday & Sons, Ltd.
743 Yates Phone 855

For That Quiet Evening at Home

Good Company and a Box of Our Specially Selected Chocolates

Neilson's—Patterson's—Willard's

1200 DOUGLAS COR VIEW ST. — IVEL'S PHARMACY — PHONE 2963 WE DELIVER IN YOUR DISTRICT

The Boys' Clothing Centre

W W

Boys' Blouses 3 Splendid Values

Print and Striped Flannelette Blouses of the Popular Kind

$1.75 and $1.50 VALUES

in blue and white, and black and white stripes; good quality; sizes six to fifteen years. They'll give good service.

$2.00 VALUES

in a striped flannelette blouse for boys of six to fifteen years; warm, comfortable and well made.

Children's Socks in All Sizes—White and Tan Wool Cashmere—Jaeger Make

W. & J. Wilson

1217 GOVERNMENT ST. PHONE 809

W W

UTILIZE TIMES WANT ADS

Our Sale of New Georgette and Crepe de Chine Blouses Continued for the rest of the week

Don't miss this opportunity of selecting your Spring Blouse.—Hundreds of beautiful Crepe de Chine and Georgette Blouses being sold at—

$8.50, $10.50 and $12.00

Each of these Blouses embodies one of Fashion's latest ideas. All have been specially made for this sale. Among other ideas, they feature hand—drawn work—Block tucking—Frills—Plaited collars and cuffs. Either the kimona, the long or the abbreviated French sleeve may be had.—Round, square or V necks.

Colors: White—Flesh—Maize—Navy—Black—French Blue—Mouse—Buff—Seal—Gray—Coral—Apricot.

All Sizes: 34 to 48—You will be sure to find your size at D'ALLAIRD'S

D'Allaird's Blouses

SEVENTEEN STORES IN CANADA

1016 Government St.

Golf Skirts

Of Surpassing Quality and Finish

Rarely have we seen Tweed sports skirts so beautifully designed and so perfectly finished as these new importations from Scotland. The lady golfer is especially invited to inspect this range of skirts, for the shades, materials and styles are admirably suits for wear on the links. Prices

$16.50 to $35.00

Scurrah's LIMITED

728-730-734 Yates Street. Telephone 3983

MRS. M. E. PROCTOR, who says she is so grateful for what Tanlac has done for her that she wants the whole world to know about it. Declares her complete recovery after so many years of suffering seems too good to be true.

"I am so grateful for what Tanlac has done for me that I want to tell the whole world about it," said Mrs. M. E. Proctor, of 717 W. First St., Los Angeles, Calif., when speaking of the splendid results she had obtained from the medicine. "To think that I should have suffered for so many years, and spent hundreds of dollars in vain efforts to get relief and then find complete relief after taking only four bottles of Tanlac, seems too good to be true."

"Yes, indeed; for years and years I suffered terribly from stomach trouble. Everything I ate seemed to form gas and so affected my heart and breathing that I would have palpitation and would turn purple in the face in my efforts to get my breath. These attacks caused me intense suffering and were so bad that I was frequently confined to my bed and would have to be attended by some member of the family for fear I should succumb during one of the attacks.

"I got awfully thin and was so weak that I had to give up all household duties. I often went for two weeks at a time without getting a good night's sleep and as a consequence became very nervous and low-spirited. In fact, I was a confirmed invalid and my friends did not expect me to live very long.

"I sat reading the paper one evening when my eye caught the statement of a lady who had suffered with similar trouble to my own and telling how she had been wonderfully helped by Tanlac. I sent for a bottle and started taking it and the results have been most surprising.

"My appetite is splendid now and I can eat most anything without any distress afterward. The gas has stopped forming and I no longer have palpitation or that smothering feeling. I sleep sound all night long and get up feeling rested. I am in better health to-day than I have been for forty years and I feel years younger.

"I don't believe there ever was as good a medicine made as Tanlac."

Tanlac is sold in Victoria by D. E. Campbell, corner Fort and Douglas, and Lang's Drug Store, Esquimalt Road.

ONE HOUSE FINISHED

Building So Far Assured by Soldier Housing Scheme Represents $99,624.

One house has been built under the Better Housing scheme in Victoria and it is now occupied, according to a statement issued by the civic Housing Committee this morning. Besides this, four houses are almost completed and eighteen are in various stages of construction.

The statement shows, moreover, that the contract prices of the twenty-three houses which are being built amounts to $66,394.65. There are, besides, two contracts, representing $6,500, pending and nine applications representing an expenditure of $26,800 have been accepted, but no contracts let.

Thus the building which so far is assured by the scheme means the expenditure of $99,624.65. Thirty-four returned men are assured of homes under the scheme.

The committee so far as received $45,000 from the Government, the statement records. From the soldiers themselves $7,500 so far has been received. Approximately $25,000 has been expended in progress payments to builders and $5,992 on land.

CIRCUS TO-NIGHT

Bingling Brothers Staging Their Stupendous Production at Y. M. C. A.

Bingling Brothers' Circus, with its wonderful array of freaks, huts, clowns, acrobats and intelligent animals, will open up to-night at the Y. M. C. A. The side-shows will be in full swing at 7.45 o'clock, and the main show will open for the approval and approbation of the audience half an hour later.

The members of the Y. M. C. A. have spent much time in arranging the circus. The programme is exceptionally ambitious, and includes many novel and thrilling turns.

A huge crowd is expected at the show to-night. It will be repeated to-morrow night.

POLICE DANCE

Guardians of Law Staging Affair at Police Headquarters To-night.

To-night the Victoria Police Mutual Benefit Association will hold a dance at police headquarters. It is expected to prove a very popular affair, as the police have a splendid reputation of being good hosts.

Dancing will commence at 8.30 o'clock and continue until 11.30 o'clock. Ozard's orchestra will be in attendance, which will ensue a good selection of popular dance music.

TO SAVE COAL'S ENERGY

Locomotives Get But Ten Per Cent. of It, Says Secretary of the Interior.

The two ways by which coal in greatest volume can be saved are the discovery of the method by which more power can be taken from the ton and the discovery of what kind of coal is best fitted for any particular use, says the United States Secretary of the Interior in his annual report to the President.

"It has been every one's business to save coal," he says, "hence the railroads have experimented with some success. They got perhaps 10 per cent. of the heat energy from a ton shoveled beneath the locomotive boiler—10 per cent. of the total in the ton. They use one-quarter of all the coal mined. Next to labor this is the greatest expense which our railroads have. This shows how great the problem is to them. Some have adopted a system of paying a bonus for the greatest distance made on a given quantity of a given coal. But this laudable effort has not met with the co-operation that would be expected from the firemen for reasons that go far afield.

"Industries, especially those which generate electric power, have made similar effort to gain from their fuel its greatest potentially, and with varying success. We can overlook the stocking of the domestic furnace as a national concern, for the amount of coal used in this way amounts to not more than 17 per cent. of the national coal bill, and this whole charge could be saved, it is estimated by giving care to the 75 per cent. of our coal which is burned under locomotive and industrial boilers."

The Great French Tonic

"VITAL" Tablets

EVERY BOX GUARANTEED.

Being always on the lookout for the best in everything in the drug line, good drug stores have placed in stock a large consignment of the Great French Tonic Vital. Every day nature is providing us with something new. The latest medicine on the market in Canada is VITAL. Weak and run-down men, women and children can now be made strong and healthy. Every home should contain a box of VITAL—the Tonic that is a Tonic. The whole human system is at once toned up. That tired, dragging feeling disappears and life becomes a joy. If you are not just feeling yourself, go to your drug store and get a box of VITAL. If you don't feel better in twenty-four hours, go back and get your money. VITAL acts on the kidneys, liver and blood, and is a powerful flesh and system builder. Price 50c a box.

A tramp was having a conversation with a butcher. "Garn!" said he. "D'yer mean to tell me yer've got cuts to suit all purses?" "Yes," replied the butcher. "Then," said the tramp, "what 'ave yer got to suit an empty purse?" "The cold shoulder!" answered the butcher

NEWS IN BRIEF

Woman as Director.—Mrs. W. H. F. Richdale has been appointed a director of the United Co-operative Association, Ltd.

☆ ☆ ☆

Boy Scouts to Parade.—Boy Scouts will hold their bathing parade at the new Drill Hall on Tuesday afternoon, April 13, from 4 to 6 p. m., as ordered.

☆ ☆ ☆

Friendly Help Association. — The Friendly Help Association will hold their monthly meeting to-morrow morning at 10.30, in their rooms, Market Building, Cormorant Street.

☆ ☆ ☆

Legion of Frontiersmen. — The monthly meeting of Victoria Squadron, Legion of Frontiersmen, will be held in room 502 Belmont House, on Tuesday next at 8 p. m. All Frontiersmen in the city and district are invited to attend.

☆ ☆ ☆

Frontiersmen to Meet.—To-morrow night at 8 o'clock the regular monthly meeting of the Victoria Squadron, Legion of Frontiersmen, will be held in room 502 Belmont House. All members are invited to attend.

☆ ☆ ☆

Ten Punctures in One Block.—While driving his car along Yates Street between Cook Street and Camosun Street on Saturday evening a motorist picked up ten punctures in the four tires. He gathered up a handful of tacks on the pavement, and reported the matter to the police.

☆ ☆ ☆

Saanich Waterworks Extension.—Residents of Cadboro Bay district are invited to attend a meeting at the Cadboro Bay Hotel on Wednesday to discuss the Gordon Head water scheme. Reeve Watson and the Saanich councillors have been invited to attend. The meeting will be called to order at eight o'clock.

☆ ☆ ☆

Dress Optional.—The Aerial League of Canada will hold a dinner-dance at the Criterion Cabaret to-night, commencing at 9 o'clock and continuing until early to-morrow morning. Dress will be optional. Any persons who have not received tickets as yet will be able to do so at the door.

☆ ☆ ☆

To Address Luncheon.—T. Whittinghame, a former member of the Western Scots battalion, will address the weekly luncheon of the Kiwanis Club which will be held to-morrow at the Dominion Hotel, on the question of "Pensions." Mr. Whittinghame has suffered 80 per cent disability and is advocating a better deal for the injured man.

☆ ☆ ☆

Entertainment at Colwood.—The ladies of the Langford and District Woman's Auxiliary to the M. S. C. C. will hold a sale of work in Colwood Hall wednesday, April 14, from 3 to 6. Afternoon tea and ice cream will be served, and home cooking will be on sale. In the evening at 8 p. m. the "Footlight Comedy Company" will give an amusing comedy sketch entitled "Mr. Bob."

☆ ☆ ☆

To Hold Daffodil Tea.—At the Sailors' Club, Esquimalt, next Saturday afternoon between 3 and 6 o'clock, the parents' committee of the Boys' Naval Brigade will hold a daffodil tea. It is expected that this will prove a very interesting event. All friends and supporters of the movement will be present to assist in entertaining the visitors.

☆ ☆ ☆

English Cathedrals.—Rev. C. R. Littler will give a lecture on Wednesday night commencing at 8 o'clock on "The Cathedrals of England," in the Parish Hall, Cedar Hill. A number of very interesting lantern slides will be used to illustrate the lecture. A musical programem will be given. It is hoped that there will be a large attendance as the proceeds are to be devoted to the St. Luke's organ fund.

ALDERMAN SANGSTER JUST MISSED MAKING A FORTUNE IN GOLD

If he had not sold his Alberta ranch last Summer Alderman George Sangster might have made a fortune panning gold.

It appears that the mining reports that are stirring the people of Alberta at present centre about gold found in Snake River, which runs through the 1,000-acre ranch sold by the alderman last year.

During his residence on his ranch Mr. Sangster used to spend a good deal of his spare time prospecting for coal. Indeed, he managed to discover a seam, which, however, he considered too small to be worked commercially. He often planned to pan the creek which ran through his property in the hope of finding gold, but he never got around to doing this. Consequently he never cropped the golden harvest of the stream bed.

MUST NOT DEBAR SICK ANIMALS

Saanich Overstepped Powers in Health Bylaw, Court Decides

Municipalities in their zeal to protect the health of persons and animals within their boundaries have no right to pass by-laws prohibiting the entrance of diseased animals into the municipality, the Court of Appeal has decided.

The question was tested when R. C. Lowe, acting for a Saanich butcher named Thomas Mould, appealed the conviction against him in the Police Court for taking a diseased cow from Victoria across the boundary line into Saanich where she could be better slaughtered. It was pointed out to the court that upholding the conviction would destroy all right of sanctuary to animals and would make it so that if an animal turned out to be diseased in a thickly populated community it would have to be slaughtered there although all facilities were lacking. The animal could not be taken outside the city to a properly equipped abattoir.

Clause 35 of By-law 62, under which Mould was convicted, says: "No animal suffering from contagious or infectious diseases shall be brought into the municipality of Saanich." Other municipalities have similar provisions.

"In my opinion the municipality had no power to pass Clause 35 of By-law 62 under which conviction was had," says Mr. Justice Galliher in the Court of Appeal decision just handed down. "I would allow the appeal."

TO SPEAK HERE

PETER COLLINS

who is well-known as International Secretary of the International Brotherhood of Electrical Workers, and will speak here on April 27 under the auspices of the Victoria Council, Knights of Columbus, on "Bolshevism, the Red Menace."

PROMISED JAIL SENTENCE

J. H. Davis Fined $100 For Driving Car Under Influence of Liquor; Other Cases.

If J. H. Davis is again apprehended by the police driving a motor car while under the influence of liquor he will probably receive a jail sentence instead of a fine. This information was imparted to him this morning by Magistrate Jay in the Saanich Police Court. After admonishing the accused the Magistrate assessed him $100. This was Davis' second appearance on a charge of driving a motor car under the influence of liquor.

Last night at 7 o'clock the Saanich police found Davis driving along Quadra Street and summoned him to appear in court this morning. He pleaded guilty when the charge was read.

The Court pointed out that a man driving a car under the influence of liquor was a serious menace to the general public. The Magistrate said he had previously pointed out this fact to the accused, but it had apparently had no effect. Magistrate Jay also explained that the Motor Act was now being amended so that a man could be given a prison sentence on his first conviction of driving while under the influence of liquor. That a prison sentence would be staring the accused in the face if he re-appeared on this charge was the parting word from the Court.

George Fortin, proprietor of the Douglas Hotel bar, appeared in the City Police Court this morning charged with having three bottles of whiskey in the bar. He pleaded guilty and was fined $100.

For having liquor on his premises J. B. Adams, proprietor of the Kent Hotel, was summoned to appear in the Police Court this morning. He pleaded not guilty and was remanded until Wednesday. W. C. Moresby is appearing for the accused.

Children who Eat

Grape-Nuts

with good, rich milk once or twice a day, are largely fortified against the ills that may come to childish bone and tissue through insufficient or improper food.

Grape-Nuts is rich in the organic salts of wheat and malted barley, and it helps build young bodies straight and strong.

"There's a Reason"

Grape-Nuts needs no sugar

RHEUMATISM

This is just the season when Rheumatism with its grinding pain and stiffening of joints gets hold of you. Fight it with

Templeton's Rheumatic Capsules

Templeton's Rheumatic Capsules bring certain relief, and permanent results. They are recommended by doctors, and sold by reliable druggists everywhere for $1.04 a box, or write to Templetons, 142 King St. W., Toronto. Mailed anywhere on receipt of price.

Vancouver, the Owl Drug Stores. Victoria, D. R. Campbell. Port Coquitlam, W. J. Tucker. Port Moody, Graham Knight.

OBITUARY RECORD

The funeral of the late Mrs. Sarah Jane Grant took place yesterday afternoon from the B. C. Funeral Chapel at 2.30 o'clock, where an impressive service was conducted by Rev. Dr. J. Campbell, assisted by Rev. J. G. Inkster. There was a very large attendance, including the Ladies of the Eastern Star and members of Rebekah Lodge, I. O. O. F. An abundant floral offering covered the casket and hearse. The hymns rendered were "Lead Kindly Light" and "Abide With Me." Interment was made in Ross Bay Cemetery. The following acter as palibearers: Messrs. A. H. Bird, A. A. Pemberton, W. Webster, P. A. McLean, P. W. Dempster and J. T. McIlmoyl.

The remains of the late Miss Annie Neilson Rodger, daughter of Mr. and Mrs. Arthur Rodger, of 1155 Oxford Street, were laid to rest in Ross Bay Cemetery, yesterday afternoon. Funeral service was held in the B. C. Funeral Chapel and was largely attended, included representatives of the Moss Street Methodist Church and Sunday School, members of the Juvenile Court Canada No. 17, A.O.F., which was present in a body; many members of the adult courts also attended. Two appropriate hymns were sung, "Nearer, My God, to Thee" and "Safe in the Arms of Jesus." A large and beautiful floral offering covered the casket. Service by conducted by Rev. S. Cook, while the Forester service was taken by Mrs. Pilgrim, Chief Ranger of Court Triumph, A.O.F. The active bearers were W. G. Heaney, W. McKinnon, W. H. D'Arcy, A. Linn, H. W. Taylor and B. Thompson, while six young ladies of Court Canada, acted as honorary bearers, viz: Misses Flossie Weber, Doris Sullivan, Grace Mewburn, Alice Leckie, Ida Moir and Gladys Bryant.

Mrs. Marie Young, wife of Peter Young of Keating, died yesterday at the home of her daughter, 2825 Prior Street. Born in Sweden sixty-three years ago, Mrs. Young had been a resident of this district for the past thirty-two years. She leaves to mourn their loss her husband, four daughters, Mrs. J. Dresser, Mrs. R. F. Miner and Mrs. G. W. Andrews of Victoria, Miss Maude Young of Keating; two sons, Herbert and Franklin Young of Keating; two sisters, Mrs. A. Lind, Victoria and Mrs. C. Sanderlin, New York, and a brother, John Frederickson of Vancouver. The funeral will be held from the B. C. Funeral Chapel on Wednesday at 2.30, the Rev. H. S. Osborne officiating.

NEWS AND NOTES OF THE MINES

Writing of the persistence of the ore bodies of the Slocan, and the substantial claims of the district over anything yet proved for the Portland Canal district, W. R. Winstead, of Zincton, the veteran Slocan mining man, in a recent letter to F. A. Starkey, chairman of the mining committee of the Nelson Board of Trade, says:

"In our talk—(Hotel Spokane lobby)—recently as to ore going down in Slocan mines, more recent developments are continually proving that our ores not only persist in depth, but had their own in values as well.

"The trouble for a long time, was that our mine managers failed to grasp the fact that the zones of enrichment in our fissures rake in the veins at very decided angles; and therefore the place to look for it and find it at depth, is not directly by under the surface showing, but where the angle of the rake would strike the level of the development.

"The Rambler management was the first to make such a blunder, their deep level being at least 1,000 feet north of where it should have been located. Ten years ago I examined their working for Spokane stockholders, and at that time reported their enriched zone raking south, and that it would eventually go into the Alexander claims, and later at still greater depth into Ryan's Soho group.

"Retallack made a similar blunder at whitewater deep, and this I pointed out to him at the time. The original whitewater enrichment rakes to the east at approximately 36 degrees. His level cut the vein full 2,000 feet too far west, for the mining of the original zone. That he found another zone of enrichment goes without saying, but its importance is as yet insignificant as compared with the original.

"Caldwell made the same kind of blunder at Utica.

"Again we do not get full advertising credit for our exported ores.

"In the past five years I should say that more than half our Slocan product has gone to the United States with little or no mention.

"Coast influences are pulling strong for northern British Columbia on the strength of the operation of the Premier and Dolly Varden. The two combined have not shipped as much ore in the past three years by half, either in tonnage or value, as the Queen Bess; and the latter's operating cost under Mr. Cunningham's management have been far less than that of the Premier or Dolly Varden. The Premier is arranging to build only a small capacity mill, does not indicte a large tonnage developed or expected to date, is my view of the situation. My information is only 1,150 tons has been shipped to date, three years' operation by the present owners, and several years others. Why should we stampede?"

ALDERMEN SEEK TO RATTLE BONES OF FATED REFERENDUM

Action Must Be Taken on Ill-starred Fullerton Plebiscite, They Say

What has become of the ill-fated Fullerton Referendum?

Now that the rush of the first part of the year is beginning to slacken up city aldermen are beginning to ask themselves this question frequently. Indeed, it is possible that before long some courageous soul will endeavor to resurrect the most unfortunate of the City Council's "brain children." Most of the aldermen, however, are glad to forget about the futile appeal to the public to choose what form of municipal government its desires, and they had harbored hopes that it never would be mentioned again. But some members of the Council are determined that the matter shall be thrashed out to the bitter end. Either the referendum must be declared to have been useless, they say, or action must be taken in accordance with the wishes of the majority of the electors as expressed in the ill-fated plebiscite.

"This thing must not be allowed to linger on and on," declared one alderman the other day. "Too many things about here are quietly pidgeonholed and forgotten. The referendum, I understand, cost the city something like $800, and was properly voted upon by the electors.

"Now, it is generally admitted—indeed, no one would question it—that the whole thing was the pleasstaged by the Council for some time. But it was rather expensive. With all the aldermen clamoring for economy, it's a shame that all this money should be lost. Personally, I think—and most other members of the Council, I imagine, will agree with me—that the fact that a very large portion of the votes on the matter were spoiled, and that many of the people who voted had no idea what they were voting about, should decide the Council to call the whole thing off. But some formal action should be taken on the matter. The referendum should not be allowed to remain in some pidgeon hole until the end of time. It cost the ratepayers money and should receive consideration. It never has."

Most of the aldermen agree that the referendum was quite futile, and that it in no way reflected the wishes of the people on the question of reform in civic government. They consider, therefore, that no action should be taken, and they were hopeful that, like other schemes and proposals, it had sunk into the limbo of forgotten things.

"All Bunk."

"What's the good of trotting the poor old skeleton out of the cupboard?" asked one prominent alderman. "Let it stay there. The referendum was all bunk, anyway. We all knew it would be before it was taken. It was a wild idea and a waste of good money badly needed elsewhere. The best thing to do is to forget it. That's what I'm going to do, anyway."

Mayor Porter once stated early in the year that some action would be taken on the "Civic Brain-wave," as the Referendum is called, His Worship has been so busy, however, with financial matters, the Johnson Street Bridge and other things that he has had little time to consider whether the city should be governed by a commission, a or board of control as suggested in the referendum, or whether, after all, the government had better remain as it is.

VANCOUVER ISLAND NEWS

Popularity of Golf.

Nanaimo—An option on 128 acres of land close to Nanaimo and well adapted for a golf course has been taken by some citizens who are interested in establishing a golf club and enjoying the time-honored and popular sport.

Victorians in Recital.

Nanaimo—To a small group of enthusiastic music-lovers, who aim to bring artists from other cities Nanaimo was indebted for a concert given Wednesday night by Victoria performers, every number of which was a piece of finished artistry and eagerly enjoyed by the large audience which filled St. Andrew's Church. The splendid execution of violin selections by Miss Izard, the finished voice of Miss Eva Hart in her brightly rendered numbers, and the brilliant and vital piano performances by Mrs. Huntley Green, provided a treat of the highest order, and the tense listening and enthusiastic applause was an evidence of the keen enjoyment of the audience.

Pitlamping Case.

Cumberland: The sentence to two months' imprisonment which was given Thomas Coon, William Mossey, John Lewis and Robert Izatt, all of Cumberland, by Magistrate Beever Potts, on November 21, 1919, for alleged "pitlamping," and which was sustained by County Judge Barker on appeal, which was heard January 27, 1920, was again sustained by Tuesday's judgment of the Court of Appeal, sitting in Vancouver. The stated case which was presented from the January court was on two points: Whether or not the Judge was right in admitting the evidence of the constable as to the time of sunrise and sunset on November 15, 1919, the day of the offence, and whether or not the judge was right in holding the headlights and firearms found in the car belonged to the accused.

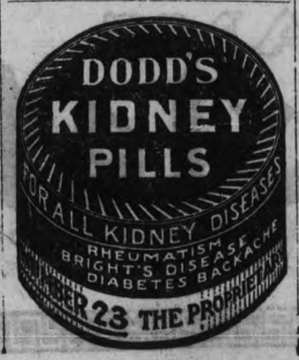

Nanaimo Water Supply.

Nanaimo: A report on increased water supply was brought in Tuesday night by the Water Works Committee. It is the plan of Mr. J. H. Shepherd, the water works manager, and to the Council proposes the lowering of the 14-inch pipe on the South Forks pipe line 2,500 feet from the intake to the depth of four or five feet. This will prevent air pockets, which are retarding the flow of the water. An increase of forty pounds pressure was obtained last Sunday by opening two air valves, thus releasing air pockets. The cost of lowering the 14-inch main would be $1,541. The general overhauling of the present 12-inch wooden main, installing standpipes and air valves, $4,017.83, with extras, a total of $5,153.91. The work would necessitate cutting off the supply from the South Forks for about five or six weeks. The report lies on the table for one week, to give time for examination.

To Play Thursday

Sidney.—The Sidney Dramatic Club has been requested by the West Saanich Institute to present "Good Luck Lamp" play at West Saanich. The date set for the appearance of the Sidney Dramatic Club is Thursday, April 15. A varied programme of vocal and instrumental numbers also will be given, and at the conclusion of the performance a dance will be held.

Has Health Centre.

Sayward.—A health centre has been formed at Sayward, the nurse appointed being Mrs. E. Walker. Mrs. Armishaw was elected president, and Mrs. Lawenson, secretary-treasurer. There was a very good attendance at the meeting. On Saturday, March 27, Mrs. Walker gave a little talk on the aims of the Victorian Order of Nurses, first aid and public health, also touching on the work of the Red Cross in France and England during the war. A collection was taken up to swell the funds of the new society. Later in the evening a dance was given and all enjoyed themselves.

To Secure Equipment

Sidney.—The amusement committee of the Sidney Athletic Association have made arrangements to put on a military 500 drive and box social and dance in Berquist hall on Wednesday evening, April 14, at 8 o'clock sharp. The net proceeds of this event is to go to the purchase of uniforms for the lacrosse and baseball teams. The prizes for the 500 will be in keeping with the occasion

Gordon Drysdale LIMITED

STORE HOURS—9 a. m. until 6 p. m. Wednesday Until 1 p. m.

Silks for Summer Wear

At Popular Prices

THE values presented here are such that demand attention, especially from those women who desire to economize. They are all presented in desirable qualities and fashionable colors.

Black Messaline Silk, 30 inches wide, **$1.50** a yard.

Black Messaline Silk, 36 inches wide, **$1.95**, **$2.50** and **$2.75**.

Black Taffeta Silk, 36 inches wide, **$2.75**, **$2.95** and **$3.25** a yard.

Rajah Silks, suitable for dresses, sports suits and coats, also children's frocks. Hard wearing quality, in paddy, rose, heron, grey, taupe, pink and sky; 34 inches wide, **$2.45** a yard.

Colored Habutai Silks, 36 inches wide, in a good selection of colors, **$2.25** and **$2.75** a yard.

Beach Cloths and Ginghams

Beach Cloth Suitings, in an assortment of wanted colors; fine quality, 36 inches wide, **95¢** a yard.

Ginghams, in worthy quality and in a splendid selection of colorings; 27 inches wide, **45¢**, **75¢** and **85¢** a yard.

Muslin Corset Covers

Women will find here a splendid assortment of muslin corset covers in dainty styles and worthy quality. Some have short sleeves. Prices from **65¢** to **$3.50** each.

Petal Frillings

At the Neckwear Counter

—of heavy lace, in small or large scallops, with daisy and other designs, suitable for suits and also round or square neck dresses—**$3.50** and **$4.50** a yard.

—of net, with heavy embroidery and real lace designs, **$2.00** and **$3.00** a yard.

—of organdy, in toast shade, with eyelet embroidery—**$3.00** a yard.

Phones, 1876; First Floor, 1877
Blouses, Lingerie and Corsets, 1878

Sayward Building. 1211 Douglas Street

PILOTAGE DISPUTE HANDLED BY GUILD

Pilots Have No Intention of Affiliation With Trades Unions

On behalf of the Pilot Committee, Captain W. . Whiteley gives emphatic denial to the report published by a contemporary to the effect that the pilots are thinking of affiliating with trade unions. "The report is false and misleading," said Captain Whiteley. "In the first place there are no local pilots in the sense of the term, as the pilots of British Columbia are now one body, and furthermore the case in dispute with the Dominion Government is absolutely in the hands of the Canadian Merchant Service Guild, which organization is looking after the interests of the pilots."

Settlement Likely.

Various telegrams have passed between the Department of Marine and the Canadian Merchant Service Guild and although the Government has intimated that open pilotage will become effective by May 6 unless a settlement is reached, there is every indication that the points in dispute will be satisfactorily adjusted without resort to drastic action. The pilots have always contended that they are ready to negotiate with the Government on all points at issue. They are prepared to sign up with the Department on being guaranteed a minimum of $325 per month, including five per cent. superannuation and valuation of equipment to be settled by arbitration. The pilots also ask that travelling expenses be paid. There were no further developments incident to the pilotage situation to-day, but it is expected that negotiations will continue with the object of finally settling the dispute.

CONCENTRATION ON PRINCE RUPERT MORE

Gradual Removal of Steamship Interests of G.T.P. North

Prince Rupert, April 12.—In answer to a letter sent to Howard G. Kelly, president of the Grand Trunk Pacific Railway urging the advisability of establishing the headquarters of the Grank Trunk Coast Services here, the following letter has been received by the committee, consisting of M. P. McCaffery, G. W. Nickerson and F. G. Dawson appointed to look into it.

"The question of moving the headquarters of the steamship company has been an active and important one before the management of the property for several years.

Conditions Changed

"I think we must admit that the original selection of Vancouver as the headquarters of the steamship line was wise and justified by the conditions at that time. Subsequently certain changes have been made, and it was felt that the altered conditions warranted them. Acting upon this principle, I transferred the accounting office from Vancouver to Prince Rupert, and established at the latter point a superintendent of the steamship line. By these actions a considerable number of shore employees were brought to Prince Rupert.

"The next step was to establish an actual working shipbuilding plant at Prince Rupert in order to increase the business prosperity of that city; and incidentally placing the company in a position to have all its own ship repair work performed at Prince Rupert. This was a long and difficult plan to accomplish, but it has been done, and all the company's work is now undertaken at the plant.

Staff in South Small

"The remaining force of the steamship line at Vancouver is small, in respect to the number of employees, but I appreciate the natural desire of the citizens of Prince Rupert that the actual headquarters of the steamship company should be transferred to that city. Since the close of the war, the railway situation has been very unsettled, but I am sure this is a subject that will be given the most earnest and sympathetic consideration in the interests of Prince Rupert, by those having charge of the operation of the Grand Trunk Pacific properties.

"HOWARD G. KELLY,
"President."

The Minister of Railways and Canals has also answered the letter stating that the Government is not in a position to deal with the matter unil some definite understanding has been reached as to the action to be taken in regard to the Grand Trunk Pacific Railway by the Government.

FOR SOUTH AMERICAN ROUTE

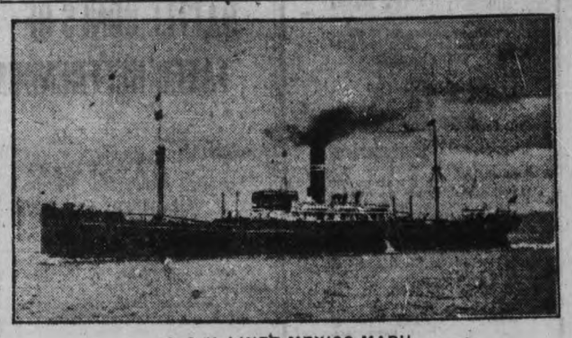

O. S. K. LINER MEXICO MARU

ADMIRAL KINGSMILL EXPECTED ON COAST

Vice-Admiral Kingsmill, director of naval affairs at Ottawa, is expected to reach Victoria on Friday to confer with Captain H. E. Martin, R. N., relative to the closing down of the Esquimalt dockyard.

INVERNESS CANNERY DESTROYED BY FIRE

Inverness cannery, Skeena River, owned by J. H. Todd & Sons, of Victoria, was completed gutted by fire late Saturday night, it was announced this morning at the local offices of the cannery concern. The cause of the fire is unknown. The conflagration completely destroyed the entire plant, including office buildings.

LOST LAKE WILL BE DRAGGED BY FRIENDS

Search For Captain Stratford Has Proved Futile to Date

Although efforts to secure some trace of Captain F. C. Stratford during the week-end have proved futile the organized search is being continued this week with the hope of success. Captain Stratford has been missing from his home at Esquimalt since April 1 last and his mysterious disappearance has created widespread attention. Headed by Captain George Kirkendale, shipping master for the port of Victoria, a party of friends of the missing mariner on Saturday afternoon conducted a thorough search of the district between the Glendenning crossroads and Mount Douglas, and yesterday the search was transferred to the beaches between Cadboro Bay and Cordova Bay. Colonel A. W. R. Wilby, Agent of Marine for British Columbia, has offered the use of Government launches for the continuance of the search by water.

On the assumption that the missing mariner might be found in Lost Lake, near Blenkinsop Road, that body of water in the immediate vicinity of the trestle will be dragged by the search party to-morrow. Circulars describing the missing man have been issued and distributed broadcast by Saanich Chief of Police Brogan. The police of Victoria, Esquimalt, Saanich and the Provincial Police are co-operating in the effort to locate some trace of Captain Stratford.

HUGE FLEET PLANNED BY UNITED STATES

Merchant Marine of Twelve Million Tons is Ultimate Goal

Washington, April 12.—An American merchant marine of 12,000,000 tons, or about 30 per cent of the world's commercial shipping, within three years is the aim towards which shipping authorities are striving, it is indicated here.

The shipping would be all good bottoms adaptable to modern trade and would not include the smaller coastwise ships. The present Shipping Board building programme, when completed, will turn out 11,500,000 tons by 1921 John H. Rosseter, former director of operations for the Emergency Fleet Corporation, estimated.

With this vast tonnage in sight Senator Wesley L. Jones of Washington, chairman of the Senate Commerce Committee, with members of the committee, is seeking to frame constructive legislation which will utilize this asset to the fullest extent under the American flag.

The proposed programme has in view the establishment of advantageous routes to South American ports, the West Indies and the Caribbean, besides many new lines.

Shipping authorities have revealed to Congress the extent to which the big maritime interests of the world are racing for supremacy in the general disturbed conditions due to the war.

At present, it is said, with nearly the same tonnage on the seas as in 1913, the service is only 50 per cent of what it was in pre-war days. The total shipping in the world to-day is 40,000,000 deadweight tons, it is said, and the world will need 50,000,000 tons when the full after-the-war trade boom sets in.

At present, it is admitted, the shipping of the world, and of the United States in particular, is in a transitory stage. It is hoped to tide over this period uhtil normal conditions return, which, experts predict, will be soon.

COMPENSATION BOARD.

Major L. W. S. Cockburn, Captain F. R. Pollock and Lieut. C. R. Stein will constitute a board of officers appointed for the purpose of determining the amount of compensation, if any, which should be paid by the Imperial authorities to the Department of Public Health for the use of certain buildings occupied as the Chinese repatriation camp at William Head.

Coated with Peppermint Candy

Half the joy of dainty Chiclets is in the tempting candy-coating, rich with sparkling peppermint flavor.

A delight to the sweet-tooth—and refreshing as a spring morning.

Chiclets will do more than delight and refresh you. They aid digestion; help keep teeth and mouth clean and sweet; ease the tension of over-strained nerves.

Get the yellow and gold packet in almost any store—ten Chiclets for 5c.

—an Adams product, particularly prepared

ADAMS
Chiclets
The *Original* Candy-Coated Gum
Canadian Chewing Gum Co., Limited, Toronto, Winnipeg, Vancouver.

No. 8.

Appetite Keen and Bowels Relieved

You can relish your meals without fear of upsetting your liver or stomach if you will put your faith in Carter's Little Liver Pills. Foul accumulations that poison the blood are expelled from the bowels and headache, dizziness and sallow skin are relieved. Small Pill—Small Dose—Small Price

CARTER'S LITTLE LIVER PILLS

ABOUT TO START ON WOODEN SHIPS

Official Authorization Is Momentarily Expected From Federal Capital

The Victoria Shipowners, Ltd., still awaits official word from Ottawa concerning the signing of the agreement whereby the Dominion Government will loan $700,000 for the construction of four wooden barquentines in Victoria at a total cost of $1,000,000. "Dr. Tolmie is reported to have wired that the agreement was signed Saturday night, but the company has yet to be officially notified," said Edwin Tomlin, secretary-treasurer of the Victoria Shipowners, Ltd., this forenoon. "However, we expect to get word immediately that the contract has been signed. "On being advised the company will immediately call a meeting of the directors, when steps will be taken to put the construction programme under way."

J. C. McIntosh, M. P., has telegraphed to Dr. Tolmie at Ottawa asking for confirmation and a reply stating that the work has been authorized is expected at any moment.

Yard is Ready.

Once the Victoria Shipowners, Ltd., is officially authorized to go ahead men will be put to work preparing the Mud Bay ways for the reception of the keels. Christian Cholberg, manager of the Cholberg shipyard, who, together with Captain H. C. Hansen, a director of the company, has entered into a contract with the Victoria Shipowners, Ltd., to build the four barquentines, is ready to start construction at once. It is considered probable that the first of the keels will be laid down within a week.

WILL REACH PRINCE RUPERT TO-NIGHT

S. S. Algerine and Damaged Prince John Leaves Dead Tree Point

Convoyed by the salvage steamship Algerine the salved G. T. P. steamship Prince John is expected to reach Prince Rupert at 10 o'clock to-night, according to the latest information received by the Pacific Salvage Company.

After being afloat from the beach at Deadtree Point, Queen Charlotte Islands, the damaged vessel was supposed to be taken to Aliford Bay where additional repairs were to be effected before setting out for Prince Rupert. It is expected that the Prince John will be hauled out on the floating drydock at the northern port for survey of the damage when tenders for permanent repairs will be invited.

According to wireless messages from Deadtree Point to-day the Algerine and Prince John left Deadtree at 8.30 o'clock this morning bound for Prince Rupert.

Prospective tenderers for the work on the Prince John left here to-day and will sail from Vancouver to-night by the steamship Prince Rupert for the north.

VESSELS' MOVEMENTS

La France—At New York, from Havre.

Lord Dufferin—At Giorande, from St. John.

Corsican—At Havre, from St. John.

TACTICIAN IS HERE FOR RUDDER REPAIRS

Repairs to the rudder and rudderstock of the Harrison Direct Line steamship Tactician were commenced to-day at Yarrows, Ltd., Esquimalt.

The Tactician arrived at Esquimalt late Saturday night from Genoa Bay where she took aboard part cargo of lumber for the United Kingdom.

The contract handled by Yarrows, Ltd., embraces electric welding of defective rudder and rudderstock.

TANK WENT DRY.

Shortage of fuel in the vessel's tank was the cause of the temporary grounding of the power schooner Lady Mine off Hospital Point last Wednesday, according to Captain W. H. Smith, master of the craft. The Lady Mine later developed a speed of 8½ to 9 knots. The Lady Mine will probably go to Seattle to load for northern camps.

CASSANDRA ARRIVES.

The Cunard-Anchor liner Cassandra arrived at Halifax, N. S., at 3.30 o'clock Saturday afternoon from Glasgow.

B. C. COAST SERVICE

VANCOUVER—At 2.15 p.m. daily, at 11.45 p.m. daily except Sunday.
SEATTLE—At 4.30 p.m. daily.
ALASKA ROUTE—From Vancouver April 17, 28, at 9 p. m.
OCEAN FALLS—Prince Rupert route, calling at Powell River, Beaver Cove, Alert Bay, Hardy Bay, Swanson Bay. From Vancouver every Thursday, 11.00 p.m.
POWELL RIVER—UNION BAY—Comox route—From Vancouver every Saturday at 11.45 p.m.
UNION BAY AND COMOX ROUTE—From Vancouver every Wednesday and Friday at 9 a.m.
WEST COAST VANCOUVER ISLAND ROUTE—From Victoria, 1st, 10th, 20th each month, at 11 p.m.
Full information from any C. P. R. Agent.

MAY EXPROPRIATE PIER PROPERTY

Proposals Adavnced by Great Northern Not Acceptable to Government

Ottawa, April 12.—The following statement regarding the purchase of a site for the proposed new pier on Burrard Inlet, Vancouver, was handed out Saturday by the Department of Marine:

"Major McKenzie, one of the Harbor Commissioners of Vancouver, has been here for some days negotiating with the Minister of Marine and Fisheries with a view definitely to conclude arrangements for the purchase of a site upon which to commence the construction of the new pier proposed by the Commissioners on Burrard Inlet. The site selected by the Commissioners as the most suitable upon which to erect such a pier is that lying immediately west of the existing Great Northern Railway Company's dock. A portion of the property required is owned by the Vancouver, Victoria & Eastern Railway Navigation Company, which is a subsidiary of the Great Northern Railway Company.

Title Asked For.

"Before coming here Commissioner McKenzie had been in St. Paul conferring with the Great Northern Railway Company with a view to the purchase of the property and secured from the company an agreement to sell for a price in the vicinity of $400,000 in cash, together with a confirmatory title to properties now owned by the Great Northern Railway Company on Burrard Inlet and False Creek, for which properties no title has been issued from the Crown. In the course of negotiations here, it developed that the Department of Marine was not disposed to consider the question of granting a title to the properties now occupied by the Great Northern Railway as a part of the purchase price of the property required by the Harbor Commissioners and has intimated to Commissioner McKenzie that the purchase of the property would have to be considered as an independent transaction.

In view of the stand taken by the Department of Marine, Commissioner McKenzie requested the Great Northern Railway Company by telegram to advise the price it would accept for the property required, considered as an individual transaction. The railway company replied intimating an unwillingness to depart from the understanding reached with Commissioner McKenzie while in St. Paul.

Reasonable Price.

In these circumstances, the view of the Department of marine is that the Harbor Commissioners should offer the Great Northern Railway Company a reasonable price for the properties involved, leaving the matter of title to properties now occupied by the Great Northern Railway Company for subsequent and independent consideration. If the railway company should be unwilling to accept a proposal of this kind it is undertsood that the Department has intimated to the Harbor Commissioners that they should at once proceed to expropriate the property under the powers conferred upon them by the act of incorporation so that it may come into their possession at an early date, and enable them to proceed with the least possible delay with the construction of the pier, the plans and specifications of which are in such a position that tenders may be immediately called for.

CANADIAN WIRELESS GOVERNMENT REPORT

April 12, 8 a. m.

Point Grey—Rain; calm; 29.80; 45; thick seaward.

Cape Lazo—Rain; calm; 29.80; 40; sea smooth. Spoke str. Camosun, 8.10 a.m., abeam, southbound; spoke str. Jefferson, 8.15 a. m., abeam, southbound; spoke D. G. S. Estevan, 8.10 a. m., off Cape Mudge, northbound.

Pachena—Rain; S. E., fresh; 29.70; 43; sea moderate.

Estevan—Rain; calm; 29.80; 44; sea smooth. Spoke str. Bessie Dollar, 3.15 a. m., 1,420 miles from Vancouver, westbound; spoke str. Tofua, 4.35 a. m., lat. 30.42 N., long. 126.32 W., inbound.

Alert Bay—Rain; calm; 29.50; 42; sea smooth.

Triangle—Cloudy; S. W., light; 29.83; 39; sea moderate. Spoke str. Spokane, 8 p. m., 380 miles from Seattle, northbound.

Dead Tree Point—Overcast; calm; 29.74; 35; sea smooth.

Ikeda Bay—Overcast; S. W., light; 29.78; 37; sea moderate.

Prince Rupert—Rain; calm; 29.45; 41; sea smooth. Passed out, str. Chelohsin, 12.30 a. m., northbound.

Noon.

Point Grey—Clear; calm; 29.80; 47; thick seaward.

Cape Lazo—Clear; S. E.; 29.80; 40; sea moderate. Spoke D. G. S. Estevan, 11.25 a. m., Seymour Narrows, northbound.

Pachena—Overcast; S. E., light; 29.70; 43; sea moderate.

Estevan—Clear; N. W.; 29.80; 46; sea moderate.

Alert Bay—Rain; calm; 29.54; 48; sea smooth. Spoke str. Venture, 10 a. m., off Masterman Island, southbound.

Ocean Falls—Rain; calm; 29.80; 48; sea smooth.

Triangle—Clear; S. W., light; 29.91; 42; sea moderate. Spoke str. City of Seattle, 9.40 a. m., off Egg Island, southbound.

Dead Tree Point—Cloudy; calm; 29.85; 44; sea smooth. Passed out, str. Algerine with steamship Prince John, 8.30 a. m., bound for Prince Rupert.

Ikeda Bay—Cloudy; S. W., light; 29.86; 41; sea smooth.

Prince Rupert—Rain; calm; 29.60; 48; sea smooth.

UNION STEAMSHIP COMPANY of B. C., Limited.
Regular sailings from Vancouver to all East Coast and Mainland Points, Logging Camps and Canneries, as far as Prince Rupert and Anyox.
For detailed information apply
GEO. McGREGOR, Agent.
Tel. 1925. No. 1 Belmont House.

DAY STEAMER TO SEATTLE
THE
S.S. "SOLDUC"
Leaves C. P. R. Wharf daily except Sunday and Monday at 10.30 a. m., for Port Angeles, Dungeness, Port Williams, Port Townsend and Seattle, arriving Seattle 7.15 p. m. Returning, leaves Seattle daily except Saturday and Sunday at midnight, arriving Victoria 6.30 a. m. Secure information and tickets from
PUGET SOUND NAVIGATION CO.

TRAVEL BY STEAMSHIP
PACIFIC STEAMSHIP CO.
Sailings to California:
Reduced Round Trip Fares.
S. S. Governor, April 17, S. S. President, April 24, from Victoria, 6 p.m., and from Seattle S.S. Queen, Admiral Schley or Admiral Dewey, Tuesdays and Thursday, 12 noon.
R. P. RITHET & CO.,
Agents,
1117 Wharf Street. Phone No. 4.

CUNARD
ANCHOR
ANCHOR-DONALDSON
NEW YORK-LIVERPOOL.
K. A. Victoria Apr. 24 Carmania...May 15
NEW YORK-CHERBOURG-SOUTHAMPTON.
Mauretania..Apr. 24 Mauretania..May 22
NEW YORK-PLYMOUTH-CHERBOURG-SOUTHAMPTON.
Royal George May 19 Royal George June 23
NEW YORK-MOVILLE-GLASGOW.
Columbia....May 22 Columbia....July 3
NEW YORK-LONDON.
Caronia.....May 22 Caronia.....June 26
PORTLAND, ME.-GLASGOW.
Cassandra ..... Apr. 24
Foreign Money Orders and Drafts issued at lowest rates.
For all information apply to our Agents or to Company's Office.
622 Hastings Street West, Vancouver.
Phone Sey. 3648.

CPR
SAILINGS TO EUROPE
From West St. John, N.B. TO
Scandinavian—Apr. 16...Antwerp
Pretorian—Apr. 20 ..... Glasgow
Minnedosa—Apr. 23....Liverpool
Metagama—Apr. 24.....Liverpool
From Quebec.
Victorian—May 7 .....Liverpool
From Montreal.
Corsican—May 8 .....Liverpool
Scotian—May 9....Havre-London
For particulars apply
J. J. FORSTER, General Agent.
Can. Pac. Ry. Station
Vancouver, B. C.
CANADIAN PACIFIC OCEAN SERVICES

Ships at a Glance

OCEAN STEAMSHIPS.

TO ARRIVE.

Mexico Maru, from Hongkong, April 10.

Chicago Maru, from Hongkong, April 14.

Tyndareus, from Hongkong, April 15.

Fushimi Maru, from Hongkong, April 16.

Monteagle, from Hongkong, April 16.

Katori Maru, from Hongkong, May 11.

TO DEPART.

Empress of Russia, for Hongkong, April 9.

Kashima Maru, for Hongkong, April 10.

Africa Maru, for Hongkong, April 10.

Mexico Maru, for Hongkong, April 15.

Monteagle, for Hongkong, April 23.

COASTWISE SAILINGS.

For Vancouver.

Princess Victoria leaves 3.15 p.m. daily.

Princess Adelaide or Princess Royal leaves 11.45 p.m. daily except Sundays.

From Vancouver.

Princess Adelaide or Princess Royal arrives 7 a.m. daily.

Princess Charlotte arrives 3 p.m. daily.

For Seattle.

Sol Duc leaves 10.30 a. m. daily.

Princess Charlotte leaves 4.30 p. m. daily.

From Seattle.

Sol Duc arrives 9 a.m. daily.

Princess Victoria arrives 1.15 p.m. daily.

For Prince Rupert.

Prince George, every Sunday, 10 a.m.

From Prince Rupert.

Prince George, every Sunday, 7 a.m.

For West Coast.

Princess Maquinna leaves for Port Alice, 1st, 10th and 20th of each month.

For San Francisco.

President and Governor, alternating Saturdays, at 4 p.m.

From San Francisco.

President and Governor, alternating Thursdays, at 4 p. m.

Just Received

Thirty-six cases of Ladies' White Kid Pumps and Oxfords, Ladies' Brogue Oxfords, Black Kid Pumps and Oxfords. Your inspection is invited.

MAYNARD'S SHOE STORE

649 Yates Street Phone 1232

"Where Most People Trade"

The Massey Silver Ribbon Bicycle

For Ladies and Gentlemen

PRICE, $65.00 UP; EASY TERMS; CASH DISCOUNTS

Plimley & Ritchle, Ltd., 611 View St.

THE QUALITY PRESS

PRINTERS

Phone 4778

A. T. PORTER 1117-1121 Langley St.

No Knots

Cordwood $8.50 per Cord

Twelve and Sixteen-Inch Blocks

General Hauling and Trucking

ROGERS & ALLEN

Ex-Service Men's Woodyard. PHONE 6501

Spraying Solutions

Dry Lime, Sulphur, lb....60c
Arsenate of Lead, lb.....$1.00
Garden Tools, all kinds.
Egg Crocks, all sizes.
Water Glass 30c

R. A. Brown & Co.

1302 Douglas Street

Alladin Lamps and parts stocked.

What $10 Will Do to a FORD

Remove carbon, grind valves, overhaul ignition system, adjust carburetor, flush cylinders.

RESULT—Powerful and economical running engine.

Arthur Dandridge

FORD AND CHEVROLET SPECIALIST,

749 Broughton Street.

Just Below Royal Victoria Theatre. Phone 6519. Res. 5474R.

She—"Oh, I say, George, don't send any of that silverplated trash. Send something useful." George—"Oh, I suppose, you'd like me to send a gas stove or coal scuttle, or something. They'd look nice on the piano, with our cards attached, wouldn't they?"

Pacific Transfer Co.

H. CALWELL.

Heavy Teaming of Every Description a Specialty.

Phones 248, 249.

Baggage Checked and Stored. Express. Furniture Removed.

Our Motto: Prompt and civil service. Complaints will be dealt with without delay.

Cormorant St., Victoria, B.C.

Motor Trucks. Deliveries.

NEW IDEA PATTERNS.

Summer Dress Materials

Our present showing is equal in variety with any display provided at this store in pre-war days. We have:

Prints, per yard, 35¢ and 30¢
Ginghams, from .....40¢
Cingalee, from .....75¢
Galatea, from .....45¢
Pique, 90¢ and .....70¢
Middy Suiting .....75¢
Rep, from .....60¢

G. A. Richardson & Co.

Victoria House, 636 Yates Street

COMRADES OF THE GREAT WAR ASSOCIATION

Cor. Douglas and Courtney Sts.

Front Line Association

Meetings, held twice monthly at 8 p. m. First and third Friday of each month.

WET WASH ECONOMY LAUNDRY

"IF—"

If the labor of washing clothes at home is proving beyond your strength—DON'T DO IT! You are not saving money—you are only courting needless expense. Let us do your weekly washing. Here's all it will cost:

25 Pounds for $1.00

2612 Bridge Street West Victoria

Phone 3339 —We'll Call

THE AUTO VACUUM CARPET CLEANERS

Patronized by the leading houses in the city. Phone 4616 for estimate.

BOY SCOUTS HOLD GRAND PARADE

Lieutenant-Governor Reviews Rally of Troops at Beacon Hill

Boy Scouts, 231 strong, including 17 from Cobble Hill in charge of Capt. Williams, paraded at Beacon Hill Park Saturday under District Scoutmaster G. H. Scarrett, and were revivewed by Lieutenant-Governor Prior and Capt. E. H. Martin, R. N. On their inspection the Lieutenant-Governor and Capt. Martin were accompanied by William C. Mooney, chairman of the local Scout Association and Seymour de P. Green, organizing secretary. Hundreds of persons watched the ceremony.

After the Lieutenant-Governor addressed the Scouts, telling them how proud he was to be associated with the movement, the 130 Wolf Cubs or Juniors, fell in around him, and gave the "Grand Howl." During this they were ringed off from the spectators by the 100 senior Scouts.

During the demonstration there was the playing of the general salute and the presentation of staves by the Scouts.

Entertained at Supper.

After the inspection, the Scouts marched to the Cathedral Schoolroom, where they were given supper by the Daughters of the Empire under Mrs. Curtis Sampson, regent of the Municipal Chapter.

In their parade the Scouts moved in the following order of formation:

Collegiate Scouts' band, parade colors and flag; Third Troop, in charge of R. A. Wootton; visiting troops in charge of Capt. Williams; Collegiate School Troop, in charge of Scoutmaster G. H. Scarrett, assisted by Assistant Scoutmaster L. Sykes and R. Honour; James Bay Troop, in charge of Scoutmaster C. J. Cherry; Victoria Preparatory School Scouts, in charge of Scoutmaster P. H. Hughes; Maclean Troop, in charge of Scoutmaster. P. A. Trowsdale; Oak Bay Troop, in charge of Scoutmaster Semour de P. Green; and Fairfield Troop, in charge of Scoutmaster G. Frampton.

Scout Packs, otherwise called juniors, or cubs or boys between eight and twelve years of age, were in these groups:

Victoria Preparatory School, in charge of Senior Patrol Leader under Mr. Hughes; Granite Street Pack, Assistant "Cub" Master R. M. Green; James Bay Pack, patrol leader under Mr. Cherry; Fairfield Pack, in charge of Assistant Scoutmaster Frampton; Collegiate School Pack, in charge of R. E. Honour.

ELEVENTH MACHINE GUN BRIGADE

There will be no parades for No. 1 Company during the week ending April 17, 1920.

Announcement of parades for next week will be made in the daily papers of the 18th and 19th inst.

J. M. CUMMING,
Captain and Adjutant.

NEW WOMAN LAWYER

Miss Cruickshannk Among Seventeen Barristers and Solicitors Just Called.

Seventeen new lawyers, including Miss Lillian Elizabeth Cruickshank, have been admitted by the British Columbia Law Society. They were presented to Mr. Justice Gregory by W. C. Moresby after they had taken their oath of allegiance.

Those admitted as barristers and solicitors were: Miss Lilian Elizabeth Cruickshank, Herbert C. A. Shaw, Henry C. V. Macdowall, Thomas A. H. Taylor, Morris Soskin, Charles W. Tysoe, Ralph A. Reid, Mark Cosgrove, Rey A. Sargent, James B. Williams, Alfred H. Borland and Henry H. Wade; called to the bar, John O. Gill; admitted as solicitors, Thorwald T. Chose, John A. W. O'Neill and Reginald M. Finley.

EASTER TERM JUST OPENED.

Sprott-Shaw

NIGHT SCHOOL.

Courses for Everybody. Special Rates Phone 28. Don't Delay.

TRUCK SNAPS!

As an investment here are some values in second hand trucks that it would be unwise to overlook. Of each snap we give but a few details—we prefer to have you inspect these trucks in order to gain an idea of their values.

Maxwell One-Ton Truck—All new tires; perfect order $1,400

Federal Two-Ton Truck—In splendid condition $1,500

Packard Two-Ton Truck—Recently overhauled $1,750

Thomas Plimley

IF YOU GET IT AT PLIMLEY'S ITS ALRIGHT

Broughton Street Phone 697

NOW FRUIT FARMING

COL. C. C. HARBOTTLE

Friends of Col. C. C. Harbottle, late commanding officer of the Seventy-fifth Regiment, C. E. F., who was well-known here during the organization and training of the Sixty-seventh Battalion, Western Scots, in which he was a major, will be interested to hear of his present occupation as a fruit grower near Grimsby, Ontario. He has twenty acres on the propery in fruit and vines, just coming into their prime. His house is built on the California bungalow type, and Mrs. Harbottle, his mother, lives with him. Col. Harbottle won the D.S.O. and bar overseas, and to these distinctions has recently been added the C.M.G.

ASKS FOR REMOVAL OF COMMISSIONER

David Whiteside Believes Ministers Would Do Well to Make Change

Legislative Press Gallery,
April 10.

"I would like to appeal to the members of this House and to the people of the country to look to our future needs free from party bias. The civil service is costing quite double what it should," said David Whiteside, Government member for New Westminster, in declaring that the present Civil Service Commissioner was not big enough for the job. He recommended that Mr. MacInnes should be given a year's salary, and retired, and a new official be appointed by Order-in-Council.

He argued that efforts should be made to avoid overlapping, notably in agricultural education, where three government departments were doing kindred work, and there was also the Dominion Government working through the Experimental Farms.

He also argued that there would be duplication between the functions of the Provincial Police and the Royal Canadian Mounted Police.

With regard to the argument for a change in the personnel of the Commissionership Mr. Whiteside believed the Civil Service Commissioner should be a man who could go through the various departments and assist the Ministers in placing them on an efficiency basis. But in the present official the Government did not possess such a man. The Ministers needed a man who could assist them in organizing their departments, for they did not have the time to do that work themselves, and if they remained in office ten years they would be unable to devote themselves to that work.

TWO VICTORIA MEN LED LAW LISTS IN RECENT TESTS

The Benchers of the Law Society of British Columbia met on Saturday at the Court House, and carried out routine business. This was the first meeting under the amendment to the Legal Professions Act, which was passed at this session of the Legislature.

The results of the last law examinations were tested, and the names of the successful students were posted. Two Victoria students led the Province in the fourth year and final examinations; Gordon Campbell coming out first in the former and George Sennet in the final.

The successful Victoria students were:

Preliminary examination—Robert Harvey.

Second year examination—Herman Eberts.

Fourth year examinations—Gordon Campbell.

Fifth year examinations—George Sennet.

There were thirty students from all parts of the Province writing at the various examinations.

BOYS' NAVAL BRIGADE

Weekly Orders.

Tuesday, April 13—At 7.30 p.m. at ship's office. All ratings, starboard watch, instruction compass and lead. Sub-Lieut. Tribe in charge. Dress: No. 3's, with gaiters.

Wednesday, April 14—7.03 p.m. at new Drill Hall. All ratings, both subdivisions; physical exercises. Chief Instructor F. Curson in charge. Dress: No. 3's, without gaiters.

Thursday, April 15—6.30 p.m. at ship's office. Bugle band practice. Lieut. Finlayson in charge.

Friday, April 16—7.30 p.m. at new Drill Hall. All ratings, both subdivisions; swimming parade. Sub-Lieut. Tribe in charge. Dress: No. 3's, with gaiters.

Saturday, April 17—2.30 p.m.: Parade at Sailors' Home, Esquimalt. Both subdivisions; both bands. Dress: No. 3's, with gaiters.

Orderly P.O. Sullivon, B., No. 71.
Orderly Bugler Archer, F., No. 337.

W. M. HOTHAM,
Lieut. R.N.V.C.R., C.O.B.N.B.V.D.

Spring Tonics Sulphur and Molasses

The Kind Mother Used to Make—Scientifically Prepared—30¢ a Bottle

MERIDAC EXTRACT OF SARSAPARILLA COMPOUND

A Bottle of This Blood Purifier Will Cleanse Your System More Efficiently Than Any Other Preparation Known

$1.00 Per Bottle

We Have a Drug Store in Your Locality

MERRYFIELD & DACK

DISPENSING DRUGGISTS

Dominion Hotel Block—Phone 977

Phones:

James Bay—1343 Junction—1554 Oak Bay—3807

OVER-EATING

is the root of nearly all digestive evils. If your digestion is weak or out of kilter, better eat less and use

KI-MOIDS

the new aid to better digestion. Pleasant to take—effective. Let *Ki-moids* help straighten out your digestive troubles.

MADE BY SCOTT & BOWNE MAKERS OF SCOTT'S EMULSION

19-1a

PUPILS APPEARED IN DELIGHTFUL RECITAL

A delightful little piano recital, in which her pupils were the chief participants, and which served to show the efficacy of her methods as a music teacher, was held at the home of Mrs. Ethelwyn Bannerman Campbell on Granite Street Saturday evening. The ability of Mrs. Campbell's pupils was a most agreeable surprise to the guests and friends who were present, and was ample proof of their careful training under expert guidance. After studying with Leopold Godowsky, the world-famous pianist, Mrs. Campbell is teaching by the unusual methods which the great master uses with his pupils, and for the benefit of the visitors these were thoroughly explained and demonstrated.

Among those who took part in the recital were Mrs. A. C. Burdick, Miss Margaret McVittie, Miss Peggy Jackson and Miss Jessie Wylie. Mrs. Campbell, who is herself an accomplished artist, also delighted her guests with a number of charming selections.

TO BE GREEKS NO LONGER

Alexander Constantine Agapousis and Nicholas Tsapis, who came from the same little Island of Psara, Greece, within a few months of each other have decided to become Canadian citizens and are preparing to foreswear whatever of allegiance that may remain with them towards any king of Greece, present or future. They are both applying to Judge Lampman for their naturalization papers.

Tsapis lives at 1309 Douglas Street and landed here 10 years, 8 months ago.

Agapousis lives at 1051 Johnson Street and arrived in Victoria nine years ago.

DYKING CHANGES

Amendments Are Introduced by Minister to Facilitate Operations.

Legislative Press Gallery,
Afternoon Sitting, April 12.

An amendment to the Dyking and Drainage Act introduced to the Legislature this afternoon by the Hon. T. D. Pattullo, Minister of Lands, provides for the repeal of the Act for the formation of new districts on proclamation of the Lieutenant-Governor-in-Council and for the continuation of the Act to take care of existing districts.

The bill also allows for new works to be constructed, not covered by the original plans, but requires new plans to be submitted to a meeting of the owners. Provision also is made for the extension of a district already formed.

The measure was given its first reading.

SUFFERED WITH BOILS LAST FIVE YEARS

Boils are simply a breaking out of bad blood, and anyone who has suffered from them knows how sick and miserable they make you feel. Just when you think you are cured of one another seems ready to take its place and prolong your misery. All the poulticing and lancing you can do will not get rid of them.

While the skin appears to be the cause of the irritation the real disease is rooted in the blood, and to get rid of these painful pests it is necessary to get right at the seat of the trouble.

When the blood is purified, cleansed and vitalized, by Burdock Blood Bitters, the boils will quickly disappear, your misery is at an end and health and strength come back again.

Mr. Robt. Johnson, Barkway, Ont., writes:—"I have suffered very much during the last five years from boils, having as many as five at once. I tried different remedies without any relief. I was advised to try Burdock Blood Bitters, which I did, and after taking just one bottle I have had no more boils."

B. B. B. has been on the market for over 40 years and is manufactured only by The T. Milburn Co., Limited, Toronto, Ont.

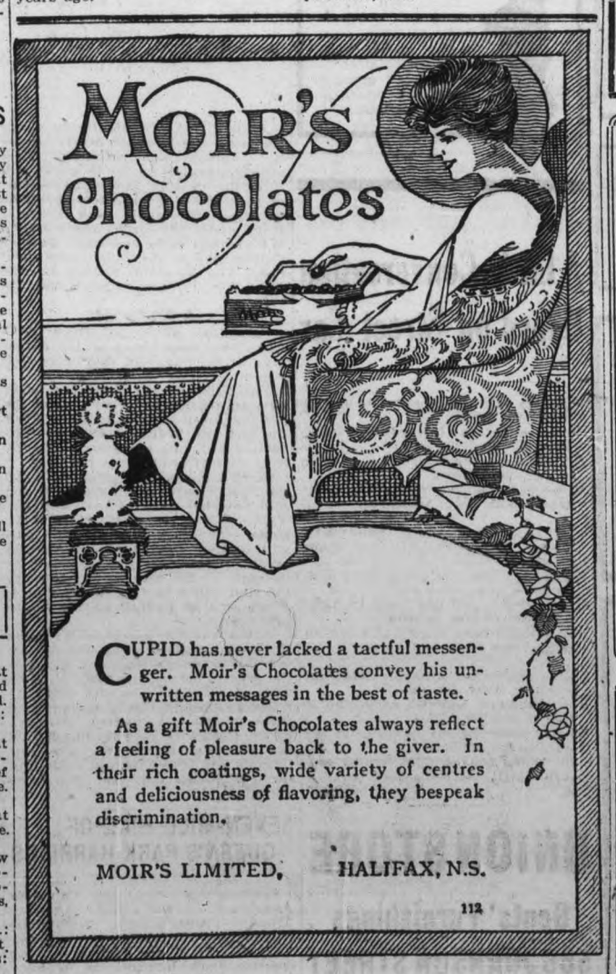

CUPID has never lacked a tactful messenger. Moir's Chocolates convey his unwritten messages in the best of taste.

As a gift Moir's Chocolates always reflect a feeling of pleasure back to the giver. In their rich coatings, wide variety of centres and deliciousness of flavoring, they bespeak discrimination.

MOIR'S LIMITED, HALIFAX, N.S.

112

D. M. Doherty & Co., Vancouver British Columbia Representative.

THE INSTRUMENT OF QUALITY

Sonora

CLEAR AS A BELL

The World's Most Beautiful Phonograph

Beautiful in appearance and supremely beautiful in tone — the Sonora is the world's one outstanding phonograph. A new model—the.

"Caprice"

embodies every feature of tone and cabinet design that won for the Sonora the highest award at the Panama Pacific Exposition.

We invite you to listen to your favorite selection played on the Sonora "Caprice." Its price is low at

$150

FLETCHER BROS

WESTERN CANADA'S LARGEST MUSIC HOUSE

1121 Government Street 607 View Street

DISTRIBUTORS OF EDISON MAZDA LAMPS

That Weekly Washing

Can be done much better, easier and cheaper with

An Electric Washing Machine and Wringer

which will wash a tubful of clothes in 10 minutes, costing from 1c to 2c for electricity to do the family washing.

Let Us Demonstrate.

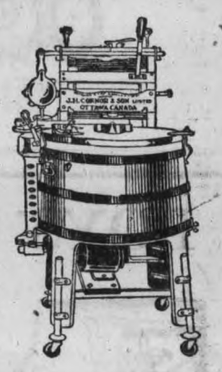

HAWKINS & HAYWARD

Electrical Quality and Service Stores.

1607 Douglas Street, Opp. City Hall Phone 643

1103 Douglas Street, Nr. Cor. Fort Phone 2627

GEO. T. MICHELL

THE FARMERS' SUPPLY HOUSE

Agents Massey-Harris Co.

610-612 Pandora Ave. Opposite City Market

Phones 1392 and 3433Y

"SPRAMOTOR" SPRAY PUMPS

Large and Small Outfits Complete. Also Lime and Sulphur Spray.

The BONNET SHOP

Has just received a consignment of

Pattern Hats

The very latest word in

Spring Millinery

Inspection is cordially invited.

The BONNET SHOP

719 Fort St. Victoria, B.C.

A Real Home Bakery

—where all cakes, pastries and breads are the next best to "what mother makes." Deal here for a change.

THE CABIN

Bakery and Tea Rooms

760. Cor. Fort and Blanshard Sts.

Phone 5336

UTILIZE TIMES WANT ADS.

The Extreme in Value Without Extreme Price

That's a point which we want every man in this community to remember. At this store you can still get good clothes at reasonable prices.

Let us prove it. Come in and try on a few of our newest suits for young men. Patterns, styles, materials, finish and price will be entirely to your liking.

$35 to $70

O'CONNELL'S LTD.

"You'll Like Our Clothes"—Rgd.
1117 Government Street

BOYS' BOOTS

It takes a regular boot to stand the boy at school or play—try our new special. A shapely, strong model in black or brown calfskin—the wear.

THE BOOTERY

1111 Government St. Phone 3344

B.C. Motor Transportation
LIMITED
HAULING CONTRACTORS
GENERAL TRUCKING
& STORAGE
(Returned Men)
Telephones:
3464-1923 L.
Office:
1819 DOUGLAS ST

Expert Auto Repairs
MARINE ENGINES REPAIRED AND OVERHAULED
EXPERT MECHANICS ONLY EMPLOYED
Ashtons Ltd.
Phone 4763. 406 Bay Street. Night 4328X

SEE OUR NIFTY EASY RUNNING
Cleveland Bicycles
At $60.00 and $67.50
Juvenile Cleveland, $50.00
Old wheels taken in trade. Easy payments.
Repairs Promptly Attended To at
HARRIS & SMITH
1220 Broad Street.

"Come Up a Few Stairs and Save a Few Dollars"
Another New Style for the Particular **Young Man**
—in a very neat striped effect
—with crescent shape pockets
—form fitting
—long roll lapels
—one button
FYVIE BROS. Members of Returned Professional and Business Men's Association.
Hamley Building, Corner Government and Broughton
(Entrance Broughton St.). Phone 1899

SPORTING NEWS

Baseball Boxing Soccer Fishing | Lacrosse Golf Billiards Cricket

Harwood and Hartley Win James Bay Road Races With Ease

Winner Covers Five Mile Course in Thirty-one Minutes and Four Seconds; All Finished Course.

Five-Mile Senior.	Two-Mile Junior.
E. J. Harwood, Y.M.C.A., 31.04.	J. D. Hartley, J.B.A.A., 11.29.
G. Hutchinson, Y.M.C.A., 31.29.	G. F. Coleman, J.B.A.A.
A. MacLachlan, J.B.A.A., 32.00.	G. Allan (unattached).
H. S. Halton, Harbor Marine, 33.55.	D. Moses, J.B.A.A.
Howard Watson, J.B.A.A.	F. Toobey, V.I.A.A.
G. Everett, J.B.A.A.	J. Renfrew, J.B.A.A.

Breaking into his honeymoon trip by spending a few hours in Victoria before proceeding to Vancouver, E. J. Harwood, the Y. M. C. A. runner, followed up his success in the Good Friday marathon by winning the James Bay five mile road race Saturday. He covered the course in 31 minutes .04 seconds.

J. D. Hartley, of the James Bay Club, won the junior two mile road race in 11.29 from G. F. Coleman, of the same club, whom he led by about thirty yards.

The races were watched by a good crowd of spectators and a large following of cyclists who accompanied the runners along the course.

Lawrence Everett set the pace in the five mile run from the start—the corner of Menzies and Quebec Streets—with Harwood running sometimes abreast and sometimes a yard behind. The first mile was covered in six minutes, Everett, Harwood and Hutchinson being the order for most of the way, although only about a dozen yards separated all the runners until they turned into Dallas Road.

Rounding the corner Everett steped out and increased his lead, and appeared to be traveling easily.

Approaching Menzies Street Harwood joined Everett agin, and took a slight lead.

Took the Lead.

It was on the upgrade to Beacon Hill Park along Dallas Road that Harwood took his lead and for the rest of the race none of the competitors came within a dozen yards of him and at one time he was over 50 yards ahead.

Watson and MacLachlan ran together over most of the outward course with Hutchinson frequently alternating between the second and last positions.

Twice Around.

The runners had to go twice around Beacon Hill Park and on the first journey around Everett was attacked with stitch and was all but forced to drop out. He jogged along until he overcame his trouble but it cost him to be counted out as a contender although he finished fresh and smiling. There was a large crowd at Beacon Hill Park who watched the runners with great interest.

At three miles, once around the park—Harwood was twenty yards ahead with Hutchinson and McLachlan running together. At four miles Harwood had increased his lead by about ten yards with Hutchinson running second and MacLachlan third. All three were running easily and on the down grade along Menzies Harwood improved his lead, until he reached the finishing point.

E. J. HARWOOD.

The Two Mile Race.

Hartley, the winner of the two mile race took the lead from the start and never lost it. Coleman was the only man to challenge him for first place and although he ran a fine race Hartley with his easy stride always seemed to have the situation well in hand.

Obee, a twelve-year-old runner, kept up well along St. Lawrence Street but found the pace too trying along Dallas Road and was forced to quit.

For nearly the whole of the race, the runners ran in the order they finished with the distance between them such as to make any changes improbable before they reached the tape.

DANCING

There will be a dance held in Lorraine Academy, Wednesday, March 14. A prize will be given to the most graceful couple in waltzing. Newitt's orchestra.

A Little Conversation Heard on Street Car

'Tis very seldom I go out, I've not the time to spare,
John's socks are always full of holes, also his underwear.
I really don't know what it is to have a moment's peace,
It seems to me, the more I mend, the more those holes increase.

"You poor dear thing," said Mrs. Brown, "SAM FLASH you ought to see,
I deal with him, am going there now, so come along with me.
If underwear, you buy from FLASH, you always can depend,
You will not have to stay at home, to patch, and darn, and mend.

"Some underwear of lighter make, for Summer wear, I'm told,
He's selling at a dollar each, and if they're not all sold—
I'll buy some for my hubby—but we have to get off here."
(Her friend replied, "I'm coming too, let's hurry, there's a dear.")

"Almsfeld"

UNION STORE
Gents' Furnishings
585 JOHNSON STREET

WESTS WIN JACKSON CUP SOCCER FINAL

Tucker James Plays Big Part in Beating Comrades 3-1

After a fierce battle, during which the issue was in doubt nearly all the way through, the Victoria West eleven came out on the long end of a three to one score, and beat the Comrades in the Jackson soccer cup game Saturday. Optimistic Jack Youson's team, under the brainy captain, Bob White, thus wins the right to play Cumberland to see which team shall meet the mainland players in the fight for the provincial championship.

A Big Crowd.

Saturday's game at Royal Athletic Park drew most of the soccer fans of the city, and they were well repaid for their attendance.

The hard playing Comrades never gave up the battle. They opened the scoring about fifteen minutes after the kick off, Walton seizing the opportunity during pressure on Shandley's goal to head under the bars.

Their triumph was short lived, for the Wests drew even and took the lead in the space of ten minutes. Tucker James, one of the stars of the game, this season, gave Peden a pass with which Johnny hung up the Wests first tally, and then broke through on his own to put through the shot which put the Wests ahead. There was no further scoring up to half time.

James was also responsible for the third goal registered by the Wests, the only score of the second half. For the greater part of the half the game went at a furious clip with the Comrades supporters lustily encouraging their favorites. Vigorous offensive by the Comrades' forward line looked like bringing the score even, but Chester and Whyte played a sterling defence game, and kept the score down.

SEVEN-MILE HIKE OF QUEEN'S PARK HARRIERS

London, April 12.—(By Canadian Associated Press)—The Amateur Athletic Association's seven-mile walking championship on Saturday was won by C. S. Dowson, of the Queen's Park Harriers, in 53 minutes 50 seconds, and the ten-mile running championship was won by C. T. Clibbon, of the Burchfield Harriers, in 53 minutes 53 2-5 seconds.

Large Entry of Sheep Dogs is a Feature of To-morrow's Show

General Purpose Dog is Hard to Beat on the Farm; Excellent Entry of Bulldogs, Great Danes and Spitz.

The committee have spared no pains or expense in making the Victoria City Kennel Club show, which opens to-morrow, an attractive exhibition to all dog-lovers.

The club has been fortunate in securing the services of Mr. H. M. Robertson, of Lamanda Park, California, to judge all breeds. This noted expert last year judged one of the largest shows at Bradford, England, and has also officiated at shows in Eastern Canada. There promises to be keen competition in all breeds, notably amongst the toy classes and sporting dogs.

Notable Entries.

There are many notable entries. In cocker spaniels will be shown the celebrated Eastern winners Moore's Master Key and Mr. McGauvran's Billie Obo Junior, but shown against these well known dogs will be a number of choice specimens owned by local fanciers who are confident of being able to carry off the trophies against all opposition.

Pomeranians are also well represented several entries being in from Mrs. Orricks, Hillside Kennels, and from the Vancouver breeders, Mrs. Elcock and Mrs. Dellville Elsted. The judging of this breed will be keenly watched by the ladies.

The Pointers.

Amongst the pointers will be seen the famous dog "Buster" owned by Mr. E. E. Jenkins, the well-known genial manager of the Foundation Co. It is claimed that this dog has only once met defeat, but there are numerous other entries from other fanciers of this breed who expect to lower his colors.

Setters are well represented especially by Irish and Gordon's, the English entry having fallen off a little, though some good dogs are expected to be benched of this variety.

Terriors, which had apparently gone out of favor somewhat during the last few years, appear to be coming back stronger than ever.

Another large entry is that of the old English Sheepdogs, somewhat unusual in Coast shows. This general purpose dog deserves to attract attention for as a dog on the farm he is hard to beat.

An Interesting Feature.

An unusually interesting entry is that of Mrs. Routley of Seattle. This lady has entered a team of Manchester terriors, also of Maltese and Toy terriers. Among the latter is included the smallest dog in the world, which weighs but half a pound. To see this wonderful little specimen of dogdom is alone well worth the price of admission. Miss Violet Routley, the celebrated juvenile dog expert, will give an exhibition of how toy dogs should be cared for and handled, a feature which should be of special interest to lady fanciers.

"Little Charlie Chaplin."

The large Boston Terrior entry includes the famous dogs of E. B. Paulson of Seattle, who is the owner of the noted dog, "Little Charlie Chaplin," but local fanciers have confidence in their dogs winning. Mr. Maynard's veteran Boston Kitchener will also be on exhibition. Some excellent English Bulldogs are being shown and some Great Danes also will be benched. It is expected that the entries of Spitz will prove remarkable. This breed has been very little seen heretofore, but has gained great popularity recently, apparently through the efforts of the well-known "Muggins" the champion collector.

Some beautiful specimens of the collie will be shown from Vancouver and Seattle and nearlly all the other breeds will be represented. The fine trophies now displayed in the show windows of Mr. LePage will be well worth contending for.

It is the earnest endeavor of the club to encourage the breeding and exhibiting of high class dogs, which owing to the war has fallen off somewhat. These exhibitions have a tendency to create a love for man's best friend in the minds of children and encourage them to be kind to animals.

Everything has been arranged for the comfort of the animals and the visitors in the spacious building at 563 Johnson Street, and admission will be at the usual popular prices. The committee expect to see a goodly crowd on the two days of the show, Tuesday and Wednesday, 13 and 14.

Semi-ready Tailoring

A promise of delivery is no mere scrap of paper with this shop.

Service is the secondary meaning of Semi-ready, and Service means satisfaction and a lot of other desirable attributes in men's tailoring.

We can custom tailor suits, have them made to measure, and delivered here while some folks would be explaining why they weren't cut yet.

A Special Order suit is made from your own cloth selection—from your own style choice—and four days after it reaches the shops it's on its way to your door by the fastest all-night and day travel.

When you get it, you'll know how certain is the perfect fit from a physique type chart of your form and figure.

MEARNS & FULLER
View and Douglas

VETERAN SOCCER PAIR OUT FOR SILVERWARE

JACK YOUSON, MANAGER

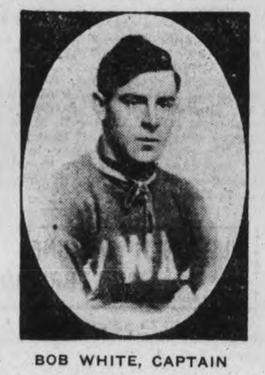

BOB WHITE, CAPTAIN

veteran pair of soccer men, who between them have piloted the Victoria West team to many championships. As a result of their three-one victory over the Comrades Saturday, the West eleven get into the McBride series for the provincial title.

EXHIBITION BASEBALL

At New York—	R.	H.	E.
Boston Americans	2	8	1
New York Nationals	0	7	0
At Columbus—	R.	H.	E.
Philadelphia Nationals	2	4	1
Columbus Association	3	9	2
At Louisville—	R.	H.	E.
Cleveland Americans	5	9	4
Louisville Association	1	6	3
At Indianapolis—	R.	H.	E.
Detroit Americans	8	10	0
Indianapolis Association	1	4	2
At Memphis—	R.	H.	E.
Pittsburg Nationals	5	10	1
Memphis Southern	1	10	0
At Cincinnati—10 innings.	R.	H.	E.
Washington Americans	3	11	1
Cincinnati Nations	2	7	2
At St. Louis—	R.	H.	E.
St. Louis Nationals	3	5	2
St. Louis Americans	9	8	0
At Baltimore—	R.	H.	E.
Baltimore Internationals	8	10	4
Philadelphia Americans	5	8	1

HALIFAX VETERANS WANT TO BILL MIKE McTIGUE

Halifax, April 11.—The local Great War Veterans' Association branch is endeavoring to secure a bout between Mike McTigue, New York, who claims to be the Canadian middleweight champion, as a result of his defeat of Eugene Brosseau, and Mike O'Dowd, middleweight champion of the world. April 20 has been set as the date for the bout.

Halifax, April 12.—Mike McTigue will give Eugene Brosseau, the Montreal boxer, an early opportunity to try to regain his lost honors. Halifax backers of McTigue will issue a challenge to Brosseau to fight a return match for a purse hung up by the Great War Veterans and a side bet of $5,000.

—Scissors
—Shaving Supplies
—Pocket Knives
—Table Cutlery

These are a few of the items that you can purchase to advantage at this store. Every variety of scissors, from the smallest manicure implement to the heaviest tailors' shears are provided. So it is in the matter of razors, etc.—our stock is complete with every shaving requisite that men require.

When you desire to purchase any of the articles mentioned above—remember this store and its splendid stock.

Peden Bros
Bicycles—Sporting Goods—Toys
719 Yates Street Phone 817

Come In—This Means You

YOU'VE seen the sign "Keep Out—This means you," well, we're reversing it. We say "Come In" whenever you have an hour or so to spare, and play a game of English Billiards on a Real table.

These tables—seven of them—are in a big upstairs room where it's quiet and there's lots of fresh air. If you play billiards and you have never visited this establishment, you are missing a great deal!

TWO JACKS' DOPE, Ltd.
"The Workingman's Club"
Billiards—Pool—Tobaccos—Cafe
1313-15 Government Street

Good Cues and Good Tips

Billiard players prefer this place because they know that they can get GOOD cues; and modern equipment makes a lot of difference in the pleasure of the game. You KNOW it.

Profanity, gambling and other undesirable elements are absolutely TABOO here. We invite GENTLEMEN only.

This is a clean, congenial amusement hall for decent clean-cut fellows.

Metropolis Billiard Parlors
Metropolis Hotel, Yates Street.
CURTIS & LATHAM.
"Clean Sport for Regular Fellows"

MATCHES FREE

Genuine Bull Durham Tobacco
One-Ounce Bags. 20c
E. A. MORRIS
Limited
Tobacconist. Etc.
1116 GOVERNMENT ST.

You will look dressed if you wear one of our hats, made on the premises. We also clean and press your suits.

American Hat and Clothes Works
PHONE 2073.
625 YATES ST., VICTORIA, B. C.

BATTERY SERVICE
Revercomb Motor Co.
Expert Automobile Battery Construction
Any Battery RE BUILT REPAIRED SEALED CHARGED
933 Yates Street, Victoria
Phone 4919

McDonald & Nicol's Business Is This:—

Repairing and making auto and truck springs; welding, brazing and cutting, also removing and replacing solid tires; and, lastly, shoeing horses.

McDONALD & NICOL
Residence 4190R 821-23 Fisgard St. Phone 38. Residence 3792L

DON'T BUY A CAR OR TRUCK UNTIL YOU SEE
The ACE SIX and the DIAMOND T
DIAMOND T TRUCK AGENCY
Victoria Garage. 731 Cormorant St. Phone 6862.

Thorburn Garage
L. S. STEDMAN Engineers and Machinists J. R. DRYSDALE
Repairs and Overhauls.
PHONE 2126 852 ESQUIMALT ROAD

V. I. A. A.

Beautiful Summer Home at Curtis Point, to be opened shortly for Summer Season. Swimming, Boating, Canoeing, Tennis, Water Polo, Basketball, Gymnastics. Membership fee: Men, $5.00; Ladies, $2.00; Juniors, $2.00. Application forms at 817 Central Bldg., G. L. Warren, 516 Sayward Bldg., and Empire Realty Co., 641 Fort Street.

NAG PAINT COMPANY, LIMITED

Paint Makers, Roof Experts, Painting Contractors and Dealers in PAINTERS' SUPPLIES.

We Renovate, Paint and Decorate OLD HOUSES From Basement to Attic. Contracts Taken and Estimates Given. We Specialize on **FIRE-RESISTING, WATERPROOF ROOF PAINTS** in Red, Black and Green. **$1.40** per Gallon upwards. Liberal Discounts to the Trade.

1302 WHARF STREET **PHONE 887**

YESTERDAY

We received word that all hot water bottles were to be advanced in price by the manufacturers from thirty to thirty-five per cent.

TO-DAY

We purchased a tremendous stock at the old price to protect our many customers from this great increase in price.

TO-MORROW

And all this week a discount of twenty per cent. will be allowed on any bottle in the store, which will mean a gross saving to you of from fifty to fifty-five per cent. This offer is made only to reduce our stock and will be withdrawn on Saturday. Come early and get the choicest goods.

Regular price $1.50. Special price **$1.20**
Regular price $1.75. Special price **$1.40**
Regular price $2.25. Special price **$1.80**
Regular price $2.50. Special price **$2.00**

TERRY'S

TWO DRUG STORES

At Fort. On Douglas. At Pandora

Phones 700, 701, 145, 23030, 21360

"Our Developing and Printing Department Is for Your Service"

LISTEN TO THE PLUMBER—

Good plumbing and heating pays for itself, it's a better investment than Victory Bonds. If you are thinking of building, remodeling or repairing send or phone for us. We will give you an estimate on same.

Andrew Sheret

Telephone 629 1114 Blanshard Street

SPORTING NEWS

VICTORIA TRIP POPULAR WITH GOLFERS

Seattle Team Captain Gets No Refusals For Visit to Oak Bay

Early reports that thirty golfers from Seattle would come to Victoria for the annual home and away fixture April 24, apparently gives the number too small. Later reports are that the fixture is so popular with the Sound city players that there may be over forty on the list.

S. L. Russell, team captain at the Seattle Golf Club, is in the position of being unable to get any refusals to participate in the twenty-man team match with the Victoria Golf Club at the Oak Bay links Saturday, April 24. The Seattle Times says. These Victoria-Seattle 72-hole home-and-home affairs have been popular for the last fifteen years, but they have never, no, never, been so popular as they have proved during the last two years—particularly this year.

Then, again, there should be nothing unusual about such a condition, for we and the Canadians combined to beat up Heinie recently; also a silver dollar is worth every bit of $1.25, and three times $1.25 is $3.75, and twelves times $3.75 is $45, etc., etc. Then, there are a lot of other reasons that might be thought up, besides that of the old-time rivalry and friendships with the Victorians, for this universal desire to meet the enemy on the links at Oak Bay.

Out of the first twenty persons—as he picked 'em down the list from the scratch man, H. A. Fleager—approached by Club Captain Russell, he had twenty-eight men for the team. That is, all twenty agreed to go and several of them were most insistent that certain of their firends must be named for the team.

When Sam Russell started out, as per handicap list, to pick the team, he really intended to include a list of thirty estimated eligibles. So that it will be seen there are ten of the original list he hasn't seen yet. If he goes through with the play he should have a lot of strength—that is, numerical—maybe about forty-four or fifty-seven varieties of golfers. Quien sabe?

Meaning: "What do you know about that?"

OLD COUNTRY RUGBY

London, April 12.—(By Canadian Press)—Football results Saturday

Northern Union Cup Finals.

Huddersfield, 21; Wigan, 10.

Northern Union.

Salford, 7; St. Helens, 5.
Broughton Rangers, 3; Oldham, 5.
Halifax, 16; Hull, 0.
York, 16; Keighley, 3.
Bradford, 5; Bramley, 0.

Rugby Union.

Harlequins, 30; Richmond, 3.
Cardiff, 15; Guy's Hospital, 3.
Leicester, 29; Merchant Tailors, 8.
Northampton, 24; Rugby, 5.
Meath, 4; Newport, 3.
Gloucester, 3; Swanson, 0.

CANADIAN WHEELMAN JOINS AMATEUR UNION

Toronto, April 12.—The Canadian Wheelmen's Association at its thirty-ninth annual meeting here on Saturday, ratified the executive's action in affiliating with the Amateur Athletic Union of Canada.

Ottawa was awarded the ten-mile Canadian championship race and also the Ontario provincial championship race. The association decided to send five contestants for the four cycling events at the Olympic games at Antwerp, and F. A. Johnson, chairman of the racing board, will accompany the riders. Alderman Louis Rubenstein, of Montreal, was elected president.

ONTARIO BOXERS LOOK GOOD FOR THE OLYMPIAD

Toronto, April 11.—If the class of boxing exhibited at the semi-finals of the Ontario boxing championships Saturday night can be accepted as a criterion, Ontario will contribute some likely material to Fistiana at the Olympic Games to be held in the near future.

ENGLAND BEAT SCOTLAND

London, April 12. — Huddersfield won the Northern Rugby Union cup final Saturday from Wigan by a score of 21 to 10.

The international football game between England and Scotland resulted in a win for the former, five to four.

BOWLING.

Brandon, Man., April 11.—Brandon bowlers retained the inter-city bowling trophy by defeating the Winnipeg Commercial League team here Saturday by 367 on the six games played, thus converting a majority for the Winnipeggers of nine pins, made the previous week at Winnipeg, into a majority for the locals of 358. The totals for the twelve games were: Brandon, 10,464; Winnipeg, 10,105.

RUTH SO POPULAR GAME BROKEN UP

Crowds Invade Field to Shake Hands With Home Run King of Baseball

New York, April 11.—Several thousand fans broke up an exhibition game between the New York Americans and the Brooklyn Nationals on Ebbets Field to-day in a great demonstration for "Babe" Ruth, home run king of baseball. With the score 11 to 0 in favor of the Yanks, two out and Myers, of Brooklyn, on first base in the tenth inning, a fan started across the field to shake hands with the premier long distance hitter who had knocked out a three-base hit and a single and had scored three runs during the game. Before he could be stopped several hundred fans started to follow him and after several minutes' delay, during which the players, umpires and police tried uselessly to clear the field, the game was called: Score:

	R.	H.	E.
New York Americans..	11	15	3
Brooklyn Nationals ...	0	3	2

Quinn, Shawkey and Ruel; Smith, Mammaux, Mohart and Krueger.

WELSHMAN HAVE RUGBY CHAMPIONSHIP

Englishmen Stopped Scotsmen From Winning Laurels Saturday

London, April 11.—(By Canadian Press).—The Association games on Saturday were dominated by a great international match between England and Scotland on Sheffield Wednesday ground. This remarkable match resulted in a victory for the home eleven, 5 to 4. Had Scotland won she would have carried off the championship. Her defeat now leaves the honor with Wales. The ground was in bad condition and the weather extremely unpleasant, but the game was fast and furious with such thrilling periods as are seldom experienced. The first three goals were scored in five minutes, but at the interval Scotland actually led by 4 to 2. In the second half the home side played up magnificently and, in a period of ten minutes, drove the spectators wild with enthusiasm by putting on three goals.

Interest in the league is now very much centered in the struggles of the bottom clubs to avoid being down. Bromwich will be champions of the first division and Tottenham of the second. A keen struggle is going on between Huddersfield and Birmingfor promotion, with Tottenham, in the second league with prospects slightly favoring Huddersfield who are also cup finalists. Both clubs won again on Saturday. The positions are now Huddersfield, 37 matches played and 54 points; Birmingham, 38 played and 54 points.

Sheffield Wednesday are doomed to pass into the second division and an anxious fight is going on between Preston, Derby, Notts County and Blackburn to get clear of their championship. A very similar position exists in the second league where Lincoln, Coventry and Grimsby are engaged in compelling one another to seek election.

Coventry and Grimsby both improved their chances by winning Saturday, but Lincoln received a hard knock at Fulham. The lead for the headship of the Southern League is still held by Portsmouth, but both Crystal Palace and Watford have chances.

COAST LEAGUE STANDING

San Francisco, April 12.—Standing of Pacific Coast Baseball League clubs at the end of the first week's play follows:

	W.	L.	Per Cent.
Oakland	6	1	.857
Portland	4	1	.800
Vernon	4	3	.571
Seattle	3	3	.500
Sacramento	3	3	.500
San Francisco	3	4	.429
Salt Lake City	1	4	.200
Los Angeles	1	6	.143

FIVE DAYS' HOCKEY AT OLYMPIC GAMES

Toronto April 12.—A Globe dispatch from New York says: "The length of time provided in the original Olympic games programme for hockey competition has been reduced by half, according to advices received yesterday by Gustavas Kirby, president of the Olympic committee, from the Belgian Olympic committee. Play originally scheduled to start April 20 and continue until April 30, will not begin under the new agreement until April 24, and will be concluded April 29."

CALIFORNIA YACHTS WILL COMPETE HERE

Boat That Won Lipton Cup in San Francisco Groomed For July Regatta

Decision of the Seattle, Vancouver and Victoria yatchsmen, at an informal meeting in Victoria, last week, to hold the international sailing and power boat regatta at Victoria, July 4-5-6; the adoption of the fifteen-foot "Cat Boat" or Dinghy design by the Seattle Yacht Club and the announcement of the same club of the formal opening of their new $90,000 home at Mont Lake Park at the northern end of Lake Union, are the three principal features of last week's happenings in the yachting world.

Though the dates for the international regatta are only tentative and fixed at an informal meeting of officers from the three clubs, the local yachtsmen believe that they will be accepted as final by all institutions, concerned. The main thing, however, is the regatta, and that is assured.

The Big Step Forward.

The adoption of the dinghy by the Seattle Yacht Club is regarded as a big step toward the encouragement of international racing, says the Seattle Times. With all boats built along identical lines, seamanship and sailing skill will be put to the test and credited with the victory rather than the superior qualities of the boat. The members of the Royal Yacht Clubs of Vancouver and Victoria have a number of the fifteen-foot boats which will be entered in the regatta against boats to be built immediately by members of the Seattle Yacht Club.

The opening of the new home of the Seattle club will mark the beginning of a new yachting era in Seattle and the Pacific Northwest. Six hundred or more guests are expected to be present for the opening exercises. Invitation have been sent to the commodores and officers of the British Columbia clubs and to Tacoma and other Sound organizations. Officers of the clubs will be formally installed at this time, the ceremonies to be followed by an elaborate dance.

While the yachtsmen from the north are in Seattle an effort will be made to form the International Yachting Association, which will have for its purpose the holding of sailing and power boat races between the two countries in the future. Should the organization be perfected, it will take charge of the regatta which will be held this year.

The programme of the Seattle Yacht Club for the year has not been completely formulated, but it is expected that it will be as ambitious as the building of their new $80,000 club house, which is the finest on the Coast, and one of the finest in the United States.

California Boats May Race.

Interest in the International Sailing Regatta at Victoria will centre largely in the Class R competition this year. Sir Tom, Ted Geary's boat that won the Lipton Cup in 1915 and the Exposition Cups for the same class in San Francisco, is being groomed for the race in July. An effort will also be made to bring several of the Class R yachts from San Francisco and other California points north for the contest. If this can be accomplished the regatta will be the biggest in the history of the sport in the Pacific Northwest.

A long distance power boat race from Seattle to Victoria will be timed so that the boats will finish before the sailing regatta starts.

IRISH LINEN STORES

T. E. LEIGH 1017-19 Government Street Phone 3576

Covered Cushions, frilled edge, floral designs. Very special, each, **$1.25** and **$1.50**

Large White Crochet Bedspreads, hemmed ready; size 80 x 90 inches. Each, **$5.00, $5.50** and **$6.50**

Hemmed and Hemstitched Pillow Cases, medium size. Per pair, **85¢, $1.00** and **$1.50**

Hemmed Sheets, in sizes 72 x 90 and 80 x 90 ins. Per pair, **$3.50, $4.50, $5.00** and..... **$7.50**

Heavy Grey Wool Blankets, direct from the factory, medium and large sizes. Per pair, **$10.50, $12.50, $13.50** and **$19.50**

White Wool Blankets, fine soft weave, medium and extra large sizes. Per pair, **$24.50, $21.00, $16.50, $15.50** and.. **$11.50**

White Turkish Towels, medium and large sizes, good heavy weave. Per pair, **$4.50, $2.50, $2.00, $1.50** and..... **$1.00**

IRISH LINEN STORES

T. E. LEIGH 1017-19 Govenment Street. Phone 3576

AMATEUR SKATER WILL JOIN PROFESSIONALS

St. Paul, Minn., Aupril 12.—Everett McGown, of St. Paul, amateur speed skating champion of Canada and the United States, has decided to turn professional, it became known here to-day. He will continue his studies at St. Thomas College here until next December, when he will leave to skate under the colors of an Eastern club, probably the Malone Skating Club, of Malone, N. Y., which is said to have made him an offer.

Next Winter efforts will be made to match McGowan with Oscar Mathieson for a purse of $25,000.

TENNIS.

New York, April 12.—In the final round at the National Amateur Court Tennis tournament played here Sunday, C. Suydam Cutting, of the New York Racquet and Tennis Club, defeated his brother, R. Fulton Cutting, in three straight sets, 6-4, 6-1, 6-4. Jay Gould referred the match.

Mr. Alfred Smith had been a father just five minutes.

A servant entered the room where he was pacing backwards and forwards, and handed him a letter.

"Who is this for?" he asked.

"For you sir," said the maid, surprised at the query. "It's addressed A. Smith, Esq.!"

"And what of that, girl?" returned the proud parent. "How do you know it is not for my son?"

Economically clean

She saved work—Sunlight Soap washed the clothes without rubbing. She saved time—she did other work while Sunlight did the wash. She saved money—Sunlight is an absolutely pure soap, therefore there is less soap used for washing than with ordinary soap, and less wear and tear of the clothes.

Insist on getting the Soap you ask for—SUNLIGHT SOAP.

Lever Brothers Limited, Toronto.

40

A Matter of Taste

Refreshments and meals always tasty at

THE TEA KETTLE

Miss M. Woolridge

Corner Douglas and View Streets Phone 4096

BUY TIME

As You Would Anything Else

Check Up What You Are Paying For

We are the only firm using the time check system. Phone us your next order.

Phone 552

The Colbert Plumbing and Heating Co., Ltd.

Established 1883

755 Broughton, Just Below Blanshard Street

Hat Dyes

Colorite and Dyola

A Large Assortment to Hand. All Shades.

HALL & CO.

PRESCRIPTION DRUGGISTS

Yates and Douglas Sts.

Phone 201 We Deliver

HILLYARD'S NINE TO TRAIN AT EVERETT

Manager Dave Hillyard, of the Seattle club of the Pacific International League, has announced the names of the ball players he will take next Wednesday to Everett to the club's Spring training camp, where the time will be put in until May 5, playing practice games.

Hillyard's schedule is so full that he will have to turn down a game with Stub Allison's University of Washington team, which Stub requested yesterday. The Hillyard squad has nine games scheduled with Edmonton and Calgary of the Western Canada League, one game with the Battleship Arkansas and the remainder with the Sumner Iron Works and the Paper Mills teams at Everett.

Gets Two of Rainiers.

Lefty Cunningham and J. Shannon of the Seattle Coasters have been turned over to Dave. Other Seattle Coast League youngsters will be apportioned as follows: Catcher Ritchie and Infielder Lillie to Edmonton; Infielder Hap Harrigan to Calgary; First Baseman Joe Lafayette to Yakima; Pitcher F. Brakke to Tacoma and First Baseman Wert and Catcher Tobin to Vancouver.

Seattle's Initial Makeup.

The team that Hillyard will take to Everett is composed of the following: Catchers—George, Boelzle and Ace Myers. Pitchers—Bert Fitchner, Ray Alexander, Harry Gray, Bill Tulin, J. Cunningham and Phil Hoveu. Infielders—Harry Hofmann, Don Grant, J. Shannon, E. Goleman. Bill Denney and Walt Powers. Outfielders—Luther Chambers, Tom Wynne, Carl Wiggen and Manager Hillyard.

Enjoy Freedom From Dental Troubles

Have your dental troubles treated so that you will enjoy freedom from dental annoyance for years to come.

In other words, come to this office and have your defective teeth treated in a manner that proves permanent and in every way satisfactory.

Telephone for an appointment

Dr. Albert R. Clarke

Office in the Reynolds Building, Corner Yates and Douglas Sts. Office Phone 802—Res. 581R.

THE ESQUIMALT GOLF HANDICAP

Mr. Collings and Miss Noonan were winners in the mixed foursome handicap tournament, which was played on the United Service Golf Links, Saturday. The following is the result, arranged according to names:

Mr. H. Collings and Miss Noonan;
Mr. Warder and Miss E. Thomas.
Mr. Darcus and Miss H. Thomas.
Mr Freeman and Mrs. Pocock.
Mr John Savident and Mrs. Carr.
Mr. Fairbairn and Miss Scott.
Mr. De Carteret and Miss Porritt.
Mr. Price and Mrs. Price.
Mr. Vesey and Miss Henry.
Mr. Foulis and Mrs. Willis.
Mr. C. Schwengers and Miss Smith.
Mr. Morrison and Miss Hardie.
Mr. Meakin and Mrs. Meakin.
Mr. Wood and Mrs. Fairbairn.
Mr. J. Savident and Mrs. Foulis.
Mr. Reade and Miss Cass.
Mr. Caven and Miss Gardner.
Mr. Carr and Miss Brown.

SATURDAY'S FOOTBALL

Jackson Cup Final

Wests, 3; Comrades, 1.

Mainland Results

Cedar Cottage Juniors, 1; Westminster, 0.
Riverview, 5; Foresters, 2.
Westminster Presbysterian Juniors, 6; St. Mark's, 0.
Kerrisdale, 1; First Church, 0.
All Stars, 3; I. L. A., 0

1850 — YE OLDE FIRME — 1920

Oldest Established Victor Dealers on the Island

Get Your Victrola for Camping Now, While Delivery Is Certain

The two small size Victrolas illustrated below possess that beautiful tone quality produced in the higher priced models. Come in to-morrow and get one.

TWO SPECIAL OFFERS

This Victrola, Style IV., and 10 Records (20 selections). Terms or cash **$50.00**

This Victrola, Style VI., and 12 Records (24 selections). Terms or cash **$69.50**

DON'T DELAY—Come in To-morrow and Make Your Choice.

Heintzman & Co., Ltd.

Opposite Post Office GIDEON HICKS, Mgr. Phone 1241

at the Theatre

FROLICS HER WAY INTO THEIR HEARTS

Three Crusty Bachelors Are Conquered in "Two Weeks"

The popular idea of a show girl is a life of ease, of lobster palaces and midnight frolics, but this is all dispelled in actual realities as shown by Constance Talmadge in "Two Weeks," a First National picture adapted from Anthony Wharton's play "At the Barn." It will be shown at the Royal Victoria for four days commencing to-night.

Constance Talmadge and her two chums are of the chorus and half the time out of work. Unconventional, but too strict to overstep the boundaries, they are invited to few dinners, and do their own cooking in a tiny flat which they also keep in order themselves. It is a dull and drab existence, the three often counting the change to find if they have enough to buy the next morning's breakfast.

Then there suddenly comes a great change in fortunes in this story of a little chorus girl who is elevated to stardom by a wealthy young man-about-town, who falls in love with her. And as usual he demands pay-payment for financing her and making her the success of the season.

Fleeing from the too ardent wooer, the little show girl takes refuge in the house of three crusty old bachelors where she spends two delightful weeks shocking them and vamping them until all are in love with her.

Those who have seen a preview of "The White Dove," a Jesse D. Hampton production of William J. Locke's dramatic story, say that Henry King has achieved his third brilliant stroke within a year. It is said "The White Dove" is by far the best picture in which H. B. Warner has ever appeared. After several years of directorial work in a humble way King last year burst into the very first rank of his calling by making "23½ Hours' Leave," and promptly following that wonderful picture with another of the same quality, "Haunting Shadows." Since then a dozen producers have sought his services.

AMUSEMENTS TO-DAY

Princess Theatre — "Pirates of Penzance."
Pantages—Vaudeville.
Dominion — "The Thirteenth Commandment."
Variety — "Was She Unjustly Condemned?"
Columbia—"Lasca."
Romano—"The Woman Michael Married."
Royal Victoria—"Two Weeks."

Have You Danced at the
CRITERION
?
DO—To-night! There is a thousand square feet of floor space and the music is bright and lively. Refreshments served. Cabaret entertainment, too!
BELMONT HOUSE

SOCIOLOGICAL DRAMA TO OCCUPY VARIETY

"Was She Unjustly Condemned?" Will Star Zena Keefe

The Cast

Mary McDavitt and Mary Grey, Zena Keefe; Donald Strong, Niles Welch; Mary's Father, Fred Stall; Peters, Lionel Belmore; Seppe, Paul Doucet; Doctor Strong, Jack Dunn; Society Girl, Joyce Fair; Cabaret Dancer, John Davidson.

Patrons of the Variety Theatre will witness something unusual in film entertainment when John W. Noble's great sociological problem drama, "Was She Unjustly Condemned?" is presented at this popular house this week. This picture presents a timely, significant and daring theme, and aside from the fact that the story is an unusual one with well sustained continuity and abounding heart-interest, it presents a powerful indictment of society's laws and ethics.

Zena Keefe, who will be remembered for her wonderful portrayal of the unfortunate daughter in the film drama, "Enlighten Thy Daughter," shown in this city a short time ago, plays the dual roles of Mary McDavitt and Mary Grey, and is ably assisted in the supporting cast of film favorites. According to the story, at the outbreak of the Spanish-American War, John Grey leaves Mary McDavitt, his sweetheart, to go to Cuba as a volunteer. The weeks pass and Mary learns that she is to become a mother. She departs for Cuba that she may be properly married, but her sweetheart is shot the day she arrives and dies before the ceremony can be performed. Returning home, she makes a heart-broken confession to her father and is banished from the house. Subsequently she dies, leaving a baby girl behind her.

The rest of the picture deals with the career of the infant daughter, grown to womanhood, and her unequal fight against the stigma of her birth. From orphan asylum to farm employment, she at length meets and loves the son of the very doctor who was present at her father's deathbed. After overcoming many obstacles, she and her lover at length find happiness.

STUNNING CREATIONS SHOWN AT ROMANO

Bessie Barriscale Is Cast in Part of Professional Diver and Swimmer

Salome asked for the head of John the Baptist as a reward for pleasing King Herod with the dance of the seven veils.

Mira Sacky, the beautiful mermaid in "The Woman Michael Married," filmed at the Romano to-day, who had saved the life of the boy pal of the rich young society bachelor, exacted from the grateful man that he marry her—a professional diver and swimmer—just marry her and give her his name and money, that's all!

This is the basis of the plot of Bessie Barriscale's latest Robertson-Cole production distributed by Exhibitors Mutual, in which Miss Barriscale is cast as Mira Sacky, a professional feminine swimmer whose ambition is to get enough money to enable her to cultivate her voice.

Mira had enough worldly wisdom not to accept money from a man, but instead placed the man in a position where she had a legitimate claim on him. The dubious romance so daringly and originally begun led to some bewildering situations that make for an exceptional drama of sustained interest.

Miss Barriscale wears some gorgeous gowns of the ultra-ultra type, and looks even more stunning in a one-piece bathing suit that doesn't conceal any of her physical charms, and fits "like the paper on the wall."

Henry Kolker directed the production, which is lavish in its sets and notable for exquisite photography. The cast includes such well-known names as Jack Holt, who plays opposite Miss Barriscale, Marcia Manon, Tom Guise, Charles H. West, Bonnie Hill, Cameron Coffey and little Mary Jane Irving, the child prodigy.

AIRS STORY OF PICKFORD LIFE

Why Famous Actress Could Not Live With Owen Moore

A statement from Reno, Nevada, to The Washington Times, says when Mary Pickford (Gladys M. Moore) on March 2, upset court procedure in Nevada and secured a divorce after a residence in the State of two weeks, it was given out that her divorce was asked for and granted on grounds of desertion.

There was no one in the courtroom at the time but the court officials, the attorneys and Mary and her mother, and everything was kept secret as possible.

Unhappy Married Life

The transcript of the testimony in the case has just been filed, and shows that Mary told some things about her unhappy married life that were probably not generally known, even in the motion picture world.

She was seventeen years old when she was married to Owen Moore, on January 17, 1911, in Jersey City N. J., she testified, and her married life was a series of unhappy quarrels, tears and general unhappiness. Havana, Cuba, was the first place of residence of Mr. and Mrs. Moore after their marriage and from the day they landed in Cuba until they left, three months later, Mary's life was very unhappy.

"He left me the day we arrived there and came back in an intoxicated condition. He quarreled with me and left the hotel again and I didn't see him for three days," she testified.

Tells of Desertion

They returned to New York from Cuba and her husband began to partake of too much liquor, she said. He left her twice, once to stay away a month and another time for a week, during the Fall of 1911.

Here is what Mary told the court about the next time she was deserted:

"From the time of my marriage I was forced to support myself, my mother, my brother, and sister. My husband said that a wife was a luxury and that he did not intend buying my clothes. We had been in Chicago and it was necessary for me to seek employment with a company, and that company was going West to California. I asked my husband to go along and offered to pay his fare, but he said that he wanted to stay in New York."

Later Moore went to Los Angeles, and Mary continued:

"We had an apartment there and he finally told me that he was tired of it and intended going back to New York. I offered to go with him but he said no and packed up his things and went."

They were separated eight weeks this time and after another reunion lived together for a short time until Mary became ill.

Had Been Drinking

"That Fall, from unhappiness and overwork, I was taken sick and went to a hospital. He came to see me under the influence of liquor, which disturbed me that night as I was coming out of the ether. Four times he came there and made me cry, and my doctor told the nurse that he was not to be allowed to come into the room until my temperature was normal. My mother took me to a hotel when I left the hospital, and he came to see me and quarreled with me again."

From New York they went to Los Angeles, Mary going first, and lived together for three months. Then Moore accused Mary of ruining his career, she said:

"He told me that I was the cause of his failure in life and that I caused him to drink and was sorry that he ever had a wife. He said if he wanted to dine out he didn't want anybody questioning him as to where he was, and he thought I was interfering with his career."

In the latter part of 1914 Mary packed her things and left Moore at his suggestion, she said.

"He called my mother terrible names, names I do not care to repeat, and I said that he would have to apologize for that, and he said he would not, and said that I would get out of there; he didn't want me any more and said he was absolutely through with me and wanted to live a bachelor's life and that I didn't appeal to him. I packed my things and went home.

"After much persuasion he returned and we lived together in Los Angeles from January to June 1914. His conduct continually grew worse and he said constantly that it was a great extravagance to have a wife. I always paid my share of the bills and clothed myself."

Left For Good in 1917

Back and forth from Los Angeles to New York Mary and her husband traveled many times, always on different trains, however, and according to Mary's testimony, she was generally going from one place to the other to bring her husband back to her. In 1916 Mary said she secured a position with a company for her husband and as she had to go West she asked the company to send him along.

"He said it was a good thing that my business called me West as he was happier without me and that I made him morbid and that I needn't try to come back to him," Mary testified.

It was in the Summer of 1917 that he left her the last time. "We stayed together two weeks," she said. "He quarreled with me all the time, and one morning he said he wasn't going to stand any of this nonsense any longer. He got on the train and left."

It was a year ago that she talked to Moore, she said, and then they talked about a business deal.

In response to questions from the court, Mary said she came to Nevada for her health and had no intention of securing a divorce then.

Clara Horton, who is appearing in Selznick productions, is now in her tenth year in pictures, though she is not yet sixteen years of age.

ROYAL
4 DAYS ONLY—4
TO-NIGHT | TUESDAY | WEDNESDAY | THURSDAY

Joseph M. Schenck ~ presents
Constance Talmadge
in
"TWO WEEKS"
Adapted from Anthony Wharton's play
"AT THE BARN"
A tale of a Broadway Chorus Girl's adventure with 3 Country Bachelors
A First National Attraction

VARIETY
COMMENCING TO-DAY

THE PLAY OF THE HOUR
John W. Noble's Great Sociological Problem Drama

"Was She Unjustly Condemned"

A PLEA TO MAKE THE WORLD SAFE FOR CHILDREN
Mrs. Ralph Smith, M.P.P., in the Provincial Legislature

"Human society is peculiarly constituted in that we have preconceived ideas of how to treat and regard our fellow creatures, and we continue to practice old-time methods that belong to the dark ages, and we hasten to condemn our sister women in spite of the so-called Christian teaching that we should 'judge not.' The practice in the past has been to brand a mother who has not gone through a marriage ceremony, as a different creature to ourselves and to brand the child of such a mother for all time. May God forgive us for that. We hail it from the house tops and point the finger of scorn at what is termed the illegitimate child. Mr. Speaker, there are no illegitimate children. It may be that according to our laws and ceremonies people will contend that there are illegitimate parents, but in God's name do not let us brand the child. Give him or her a square deal and a fighting chance in the human race for a position and education which any ambitious child will secure. We have much to overcome, but time will bring a true spirit in these matters, I trust."

No Advance in Prices
Variety Orchestra

A timely, significant and daring theme presenting a powerful indictment of society's laws and ethics.

A lesson from the sufferings of misjudged humanity with a love romance that stands the acid test of life.

"Why should the world be so cruel, so unfair, as to blame these poor little babies for the sins of their parents?"

"The Almighty created us all free and equal and never intended that these children should go through life handicapped."

ANTONIO MORENO
AND
CAROL HOLLOWAY
IN
"The Bridge Trap"

Second Episode of "The Perils of Thunder Mountain"

Ladies' Musical Club Concert
EMPRESS HOTEL BALLROOM,
Thursday, April 15
8.15 p. m.
An evening with GENA BRANSCOMBE, Canadian Composer.
Admission, Fifty Cents.

THE STRATHCONA LODGE
Shawnigan Lake, B. C.
European Plan
Will open for the Season of 1920 on April 1.
Rooms from $1 per day and up.
Meals a la carte.
Hot and Cold Water in Every Room.
Private and Public Baths.
Local and Long Distance Phones.
Boats, Canoes, Motor Cars and Launch for Hire.
Telephone 17R3.
Make your reservations for Easter.

M. A. WYLDE, Manager.

MILLWOOD
Owing to the ever increasing cost of handling, the price of Millwood will advance shortly.
We advise our customers to order their supply now.
PHONE 5000
W. A. CAMERON & BRO.

FOR RESULTS USE TIMES WANT ADS

ETHEL CLAYTON AT DOMINION THIS WEEK

Fatty Arbuckle Has Good Role in New Comedy Here

Ethel Clayton's latest picture, "The Thirteenth Commandment," will be shown at the Dominion Theatre for six days comencing to-day. The story was adapted from Rupert Hughes' magazine serial and novel of the same name. Daphne Kip, the central figure, is a girl in a middle western city who has always been given all she wanted by a father who is hardly qualified financially to give it. She becomes engaged to a young New Yorker, who, from the money he spends on her, is apparently very rich. On her trip to the metropolis to purchase her trousseau, she discovers that Wimborn, her fiance, is really a poor man, but, like her father, is going into debt to satisfy her unreasonable demands.

As if to confirm this impression, she comes upon her newly married brother and his extravagant wife, Leila, in a row over money matters. She determines no longer to be a parasite, breaks her engagement, and, after an unsuccessful experience on the stage, starts a little store that makes her financially independent.

The picture is said to develop a strikingly dramatic plot as well as furnish food for thought. The supporting cast is a notable one, including Charles Meredith, Monte Blue, Anna Q. Nilsson and Irving Cummings. It is a Paramount-Artcraft picture.

After playing a variety of roles ranging from a member of the Salvation Army to actor, Fatty Arbuckle has again come forward, this time in the role of a fireman, in his latest Paramount-Arbuckle comedy, "The Garage," which is also shown at the Dominion Theatre.

In this picture, one of the funniest yet produced, Fatty and Buster are employed in a garage, which incidentally, is also the town lock-up and fire house. Fatty is desperately in love with Molly, the daughter of the owner, Rube. He has, however, a rival in the person of the town dude. Rube favors the dude, and forbids his daughter to have anything to do with the fat man. The girl protests and is locked in her room. And then happens a series of events that would take all the joy out of the picture if they were told here. Suffice to say, Fatty saves the girl from a fire and Rube consents to their marriage.

"The Garage," is said to be one of the best Paramount-Arbuckle comedies to date, and young and old alike will be delighted with the foolish antics of the famous comedian.

WOMEN OF VICTORIA!!

Be well dressed on our cash or credit plan. We are still receiving

NEW SUITS
NEW COATS
NEW DRESSES

It costs no more to buy here on credit, and you wear the garments while paying for them.

Victoria Cloak & Suit Co.
802-3 B. C. Permanent Bldg
Corner Douglas and Johnson Sts

Oxo Cubes contain the rich nourishment of prime beef in so compact and convenient a form that they are handy for use anywhere, at any time. Just a cube—hot water—and a biscuit or two—and a light sustaining meal is ready.

OXO CUBES

ON BOTH SIDES OF THE RIO GRANDE

Picturesque Setting For Columbia Offering of Universal Feature

The first local showing of "Lasca," a recent Universal production directed by Norman Dawn and played by a notable cast, featuring Frank Mayo and Edith Roberts, is announced for the Columbia Theatre this week.

"Lasca" is based on the famous poem by Frank Desprez, adapted for the screen by Percy Heath, and produced by Universal on a lavish scale.

The filming of "Lasca" required more than ordinary attention to detail, for there is scarcely one who has not read the poem, recited it, or committed it to memory, and has not hereby pictured indelibly in his mind the sprite of the cattle-range who lived "in Texas, down by the Rio Grande," who worshipped the young ranchman at whose side she delighted to ride—who, a mixture of lovely saint and petulant imp, finally sacrificed her young life to save that of the man she loved.

The scenes of "Lasca" are laid on both sides of the Rio Grande. It shows the life of the Mexicans as well as that of the Texans, and gives a picturesque view of the wealthy frontiersman's existence during the most colorful period in the history of the Lone Star State.

Around the story suggested by the poem the author has woven a plot of the most engrossing interest—of love, jealousy and adventure—culminating in the great stampede of the herd.

Frank Mayo plays the part of Moreland, the wealthy young American ranchman; Edith Roberts was chosen as the ideal player for the role of Lasca. Other parts are enacted by Veola Harty, Arthur Jasmine and Lloyd Whitlock.

In scenic beauty "Lasca" is said to excel most photo productions recently shown.

COLUMBIA

All Week, Starting To-day, April 12

FRANK MAYO
With EDITH ROBERTS in
"LASCA"
A Dramatic Tale for Lovers

NO STORY ever screened tells a more beautiful narrative than "LASCA," the exquisite Spanish girl who gave her life that her lover might live. For sheer nobility of character, for courage and fearlessness, "LASCA" will thrill you, will make you gulp—will make you love her, for herself alone. In this play you will see handsome FRANK MAYO and beautiful Edith Roberts. A story within a story, splendidly told. SEE IT.

FRANK MAYO
AND EDITH ROBERTS
IN THE UNIVERSAL SPECIAL ATTRACTION
"LASCA"

ALSO

Marie Osborne
IN
Miss Ginger-Bread
A COMEDY DRAMA

AND

James J. Corbett in "The Midnight Man"
Best Serial Ever Produced.

Prices: Matinee 17c, Tax 3c.; Children 8c, Tax 2c. Evening 26c, Tax 4c; Children 8c, tax 2c. Box 36c, Tax 4c.

Good Music—Direction of Walter Charles Spencer

All Week **DOMINION** All Week

PRESENTS

ETHEL CLAYTON

—IN—

The 13th Commandment

From the Great Romantic Novel by Rupert Hughes

Thou Shalt Not—?

All know the Ten Commandments.
Most know the Eleventh.
A few know the Twelfth.
Do YOU know the Thirteenth?

Come and see it flaming on the screen in this vivid, vital tale of love and married life.

Ethel Clayton in a role that searches the heart of every woman—deeply interests every man.

EXTRA! EXTRA!

"FATTY" ARBUCKLE in "THE GARAGE"
Paramount-Arbuckle Comedy

Step Right In

HERE HE IS AGAIN

In a Regular Brand New ARBUCKLE Comedy

With a Laugh in Every Scene

If you own a car, you'll roar.
If you don't own a car, you'll have as much fun as if you did.
More enjoyment in this two-reel comedy than in a two hours' spin through the country.
Let FATTY fix what's wrong with you.
"The Garage" is said to be one of the BEST ARBUCKLE COMEDIES to date.

Kinograms—Paramount Magazine
Usual Prices

We Feature Graceful Dancing

You realize that if you are to move in society to-day you must dance. You now have an opportunity to learn the modern dances from one who is recognized as an artist. You have the facts before you. Why hesitate? Eight half-hour lessons at any time you choose will make you a graceful dancer. For those who already have some knowledge of dancing, four half-hour lessons will make a finished dancer—knowing all the newest dances.

Phone or call for appointment. Lady and gentlemen instructors. Special arrangements for parties. Fees reasonable.

Hours 10.30 a.m. to 12; 2 to 5 p.m. and 7 to 9 p.m.

Helman's Dancing School
508 Belmont House, Opposite Post Office Phone 4801

DUSTBANE ABSORBS GERM LADEN DUST

Tom Moore will begin work the first of next week making "Officer 666" adapted from the play by that name by Augustin MacHugh. In this he will again be directed by Harry Beaumont. Others so far selected for the cast in this Goldwyn Picture are Kate Lester, Jerome Patrick, Harry Dunkinson and George Kuwa.

Harry T. Morey, a Vitagraph star, has just completed the production of "The Sea Rider," a feature whose scenes are laid principally on the high seas.

PANTAGES BILL IS UNUSUALLY GOOD

Song Features Predominate in Bill of Excellent Variety Acts

Recognizing the value of artistic production, yet not depending entirely upon it, Jimmy Casson and Hazel Kirke have a superb combination of setting and talent for the headline attraction of the new bill of Pantages vaudeville which opened with the matinee performance this afternoon. Miss Kirke is a Brinkley blonde with a bundle of fetching creations and a lot of real talent, and Casson's "Beaver and Bear" song is a distinct hit of the programme. This nifty pair vaudevillize a lot of musical comedy and in addition contribute a number of attractive dances. Fred Klem officiates at the piano in a way that make a good deal more interest for the audiences, which is another way of saying that he is an expert performer.

The special added attraction of the new bill is the reappearance in this city of Joe Jenny the stubby little Dutch comedy vocalist who was popular when last here with a duet. This time his group is a trio of harmony singers whose melodies are well blended and soothing, while Joe's comedy is original and full of snap.

Harvard Holt and Hendrick have a novel act which they call, "Basketball on Wheels." The scene shows a large gymnasium, two men enter on bicycles and a lady appears as referee, the ball is tossed in the centre of the stage, and with the aid of sticks they are supposed to place the ball in either basket. It is an exciting act and has many comical mix-ups.

Valand Gamble is a rapid calculator of unusual merit and he has a vein of comedy all through his act which adds to it very materially. He takes long strings of figures and twists and turns them around until they are practically unrecognizable and then brings them out right. The act appeals to anyone but particularly to scholars.

Miss Hope Vernon is a neat, sweet and pretty little lady who makes the right kind of an impression with her pleasing voice. She also imitates the violin to perfection.

The Four Bonisettis are a quartette of brothers of splendid athletic training who has spent many years in perfecting their offering. It is a novel and original acrobatic act specializing in a number of equilibristic feats which are remarkable and spectacular.

"Laxative Bromo Quinine Tablets"
E. W. Grove

FINAL PRODUCTION FINEST OF HINCKS' NUMEROUS TRIUMPHS

"Pirates of Penzance" Enthusiastically Greeted on First Night

Gilbert and Sullivan's "Pirates of Penzance," the famous opera which opened the Old Victoria Theatre here in 1885, and which now ends the long and unique career of R. N. Hinck's players, opened at the Princess Theatre Saturday evening replete with all the delicate humor, beautiful melodies and rousing choruses that have made it one of the most popular productions in the language with two generations. In fact, as the Sergeant of Police says, "Taking one consideration with another," the Princess Stock Company's farewell to the Victoria public stands out from among its extraordinary list of successes as the most successful of all.

In every respect the Hinks production of the "Pirates of Penzance" is worthy of its splendid old traditions—and worthy of concluding Mr. Hincks's laudable work before Victoria footlights. The cast—really the best balanced that Mr. Hincks has assembled—includes a large number of the city's most popular artists; every member of the chorus of bloodthirsty pirates and dainty young ladies of the Victorian period is a talented singer; the quaint old-fashioned costumes are delightful; the music is superb and in every scene in every song there is a sprightliness that speaks volumes for the long and careful preparation of the piece.

Miss Eva Hart.

The adventures of the gallant pirates and the Major-General's innumerable daughters are too familiar to playgoers to require recounting. Suffice it to say that the tale loses nothing in the hands of the present artists.

As always, Miss Eva Hart stands out from among the rest of the cast both on account of her well-known talent as an actress and also her beautiful soprano voice which she uses to great advantage in many tuneful songs. Indeed her rendering of "Poor Wandering One," is the jewel of the whole production, and on the opening performance brought down the house time and again. "Stay! Frederic, Stay!" her duet with Mr. MacKenzie in the second act, is another of the many delights that the production has to offer. Miss Hart has starred in dozens of varied parts, and has never failed to captivate her audiences, but never has she appeared in a more delightful role nor one in which her versatile talent is displayed to better advantage.

Mr. Hincks.

Mr. Hincks himself as the "Very Pattern of a Modern Major-General," scored another triumph. His appreciation of the humor which underlies the part, enabled him to make the Major-General a character whose every entrance was the signal for a burst of merriment from the audience.

James Hunter was well cast as the thundering, good-natured Pirate King. His full bass voice fitted splendidly into the roisterous songs with which the arch-pirate regaled his followers. "For I am a Pirate King," the song perhaps most often associated with the opera, was rendered with a bluff heartiness that had the audience calling for more at the very outset of the production.

Playing opposite Miss Hart, Robert MacKenzie's fine tenor was given splendid scope. He carried off the heavy part alloted him with the same vivacity and appreciation that has delighted Victoria audiences for many years.

Lieut. Webb.

It would seem that Gilbert and Sullivan were keeping some of the best things until the last when they prevented the redoubtable Sergeant of Police from entering until well on in the last act. Not one member of the cast was more popular than Lieut. R. R. Webb in this famous role. His bluff humor, which has long since endeared him to the Victoria public, never was seen to better advantage. His rendering of the classic "A Policeman's Lot is Not a Happy One," was greeted with thundering applause. In f[illegible] was quite the outstanding [illegible]ter. Ruth, the piratic[illegible] work, was charmingly [illegible]rs. Jesse Longfield, whose [illegible]ntralto, better known pe[illegible] the concert platform than on the theatrical stage, was particularly delightful in her duets with Mr. MacKenzie and Mr. Hunter. She brought into the role, as well, a complete understanding of its humorous possibilities.

As the villainous pirate lieutenant, J. Petch was a popular member of the cast and his songs were well received.

Miss Mona Misener.

Following close upon her tremendous success in "Hello, Victoria!" Miss Mona Misener made Edith, one of the General's daughters, the most charming role in the whole opera next to Miss Hart's Mabel. Her sweet soprano, combined with marked ability as an actress and a rare personal charm and beauty, quickly singled her out as an artist who should fill nothing less than the most important roles in future productions.

Miss Lawrence Ross, as Kate, also displayed a great deal of vocal as well as dramatic talent, and Miss G. Hunt, as the fourth daughter, was equally delightful.

The Chorus.

Not the least important and effective feature of the production was the excellent work of the chorus which consisted of the following: Mesdames Allwood and Fairbairn, Mdlles. Antony, Floyd, Hewitt, Home, R. Hunt, McKay, Morton, Switzer and Tayler; Messrs. Allwood, Barry, Chaldecott, Day, Dunn, Fawcett, Hopwood, Morrow, A. Radbourne, H. Radbourne, Smyth and Sparks.

The scenery, which was very realitic, was painted by Major Tayler and Stewart Clark. The frocks, created by Mrs. Tayler and the Clarence Cleaners added an old-time charm to the whole opera. Herbert Kent ably conducted the orchestra which consisted of the following: Leader, Mr. Semple, violin; 'cello, Miss Scruby; bass, Mr. Skelton, flute, Mr. Lytton; clarinet, Mr. Bleakley; cornet, Mr. Green; piano, Mrs. A. J. Gibson.

PANTAGES VAUDEVILLE

"Where Everybody Goes"

JIMMIE CASSON and HAZEL KIRKE
"MUSICAL COMEDY VAUDEVILLIZED"
Fred Klem at the Piano

HARVARD, HOLT AND KENDRICK
In Their Latest Innovation, "The Big Game"

FOUR BONESETTIS
Versatile Acrobats

VALAND GAMBLE
Humorous Calculator

HOPE VERNON
A Songstress and a Violin

PANTAGESCOPE

PANTAGES CONCERT ORCHESTRA

JOE JENNY
And His World-Famous Comedy Trio

Daily—Matinee and Night *Matinee, 3—Night, 7 and 9*

ROMANO

PRESENTS TO-DAY, TUESDAY and WEDNESDAY

Bessie Barriscale

Is a Fascinating Beauty in the One-Piece Bathing Suit She Wears in

"The Woman Michael Married"

How a Lovely Mermaid in a Skin-Tight Bathing Suit Ensnared a Millionaire Bachelor

COMEDY
"A Barnyard Romance"
Featuring Charles From the Orient

The Greatest Musical Attraction of the Year—Ask Any Who Saw Saturday's Performances

PRINCESS THEATRE

Every Night This Week at 8.30 o'Clock

Miss Eva Hart, Mrs. Jesse Longfield, Miss Mona Misener, Miss Ross, Messrs. James Hunter, R. Mackenzie, R. N. Hincks, J. Petch, Lieut. R. R. Webb, assisted by a splendid chorus in

GILBERT AND SULLIVAN'S FAMOUS MUSICAL COMEDY

"The Pirates of Penzance"

Prices—50c to $1.25.

All Seats Reserved. Make Your Reservations Early.

HEART SO BAD WAS NOT SAFE TO LEAVE HER ALONE

Miss Eva P. Yateman, Krugersdorf, Ont., writes: "I feel that I must write and tell you of the great benefit I have received from Milburn's Heart and Nerve Pills. About four years ago I was taken terribly bad with my heart, nerves and fainting spells, and was down in bed for about six months. I doctored with two different doctors and seemed to get better, although the fainting spells would not leave me. I would take such terrible falls, wherever I was, that it was not safe to leave me alone at any time. At last I decided to resort to proprietary medicines and took several different kinds, but seemed to receive but little benefit from them. One day noticing the advertisement of Milburn's Heart and Nerve Pills I decided to try them and before I had taken more than two boxes I could see they were helping me. I have taken about ten boxes, and am almost cured of those terrible spells. I sincerely feel that your medicine has proved a blessing to me, and I advise any one troubled with their heart to try them, as I am confident they will find relief."

Milburn's Heart and Nerve Pills are 50c a box at all dealers or mailed direct on receipt of price by The T. Milburn Co., Limited, Toronto, Ont.

NEW RINEHART PLAY.

Work will commence this week on making of the Mary Roberts Rinehart story, "Empire Builders," under the direction of E. Mason Hopper. The principal part in this Stoddard picture will be played by Cullen Landis with Molly Malone opposite him. Ralph Bushman, son of Francis X. Bushman, has been assigned the part of Big Graham in the story. Others so far selected for the cast are Otto Hoffman, Howard Ralston, Tom Perrse and John Lynch.

Supporting Eugene O'Brien in "The Figurehead" is Maurice Luxford, amateur golf champion of New Zealand. Luxford has been in this country for four months. Before the world war he appeared with legitimate road companies throughout Australia.

FEEBLE OLD PEOPLE

Need the Blood-Building, Strength-Creating Elements of Vinol

We Guarantee It to Rebuild Wasting Tissues and Replace Weakness With Strength

As we grow old the blood gets thin, the circulation sluggish, digestion weak, the organs act more slowly and less effectually than in youth, the waste of the system becomes more rapid than repair, and the result is a feeble, weakened condition.

VINOL is the ideal strengthener and body builder for old folks, for it contains the very elements needed to enrich the blood, quicken the circulation, rebuild wasting tissues and replace weakness with strength. And as a result the system is fortified against colds and pneumonia.

One old lady recently wrote: "I am 78 years of age and my husband is 79, and we owe our good health to VINOL, as we have proved it to be the greatest strength creator and invigorator known, we are strong and well, but I often say I do not believe we would now be alive if it were not for VINOL."

If you are feeble and weak, why not try VINOL on your druggist's guarantee.

Confidence Results From Experience

Long experience in the successful practice of dentistry entitles us to the large measure of confidence the people have honored us with. Day by day, in our practice we have built up service, dependability, satisfaction.

We make every effort to keep abreast with the rapid advance the science of dentistry is constantly making—there is no more progressive science, just as there is no more microscopically accurate science—the very best in experience, in skill, in methods and in material and workmanship are at the service of our patients.

The necessity of proper care of the teeth is better understood to-day by the average person than ever before. People have learned the lesson that the general health is very largely dependent upon the condition of the teeth, and that it does not pay to neglect them.

I examine your teeth free—
Expert Advice without charge—
Call or telephone for appointment—

My methods are the most modern known to dentistry.

Dr. Gilbert's Dental Parlors
1304 Government Street, Corner Yates

Vancouver Office, 207 Hastings W.

Offices are open Monday, Wednesday, Friday evening till 8 o'clock.

In his initial First National Exhibitors' picture, "45 Minutes From Broadway," Charles Ray will have the support of Ann May, Harry Meyers, Lincoln Freeman, Lyla Knott and Walter Perkins

LONG DEBATE ON HOSPITALS VOTE

Legislature Is Told Care of Sick Is "Almost Ignored"

Legislative Press Gallery,
April 10.

Votes in the estimates calling for the expenditure of $450,000 for statutory grants and $35,000 for special grants for hospitals were the cause of a great deal of discussion in the Legislature this afternoon. W. J. Bowser, Leader of the Opposition, maintained that immense sums were being spent upon undertakings of a comparatively unimportant nature, when the care of the sick was in many instances almost completely ignored. He spoke particularly of the plight of the Royal Jubilee Hospital in Victoria and the Vancouver General Hospital, the latter of which was going behind $250 per day, he declared. Other estimates could be cut down sufficiently to give the hospitals the amounts they required, was his contention. Mr. Bowser proceeded to point out that deputations from these hospitals had waited upon the Provincial Secreary, but apparently without success.

Health Insurance.

Colonel J. W. McIntosh explained that much of the burden of the institutions was caused through non-paying patients, and suggested health insurance as the logical remedy. The, he said, persons in good health would contribute a stated amount to a general fund, and there would be sufficient for all.

Placing the entire hospital system upon a basis similar to that of the Workmen's Compensation Board was the plan suggested by H. C. Hall, Government member for Victoria. The Province might well take over the hospitals of the entire Province and charge the people for their maintenance.

Hon. Dr. MacLean explained that the Government had not yet reached a decision regarding a hospital policy. It was true, he said, that difficulties existed, and it was the earnest intention of the administration to correct these wherever possible. However, he felt that there was not sufficient information on hand to warrant the Government in working out and declaring a general hospital policy. When this information was secured, he said, there would be action taken.

The Leader of the Opposition expressed surprise over the admission of the Provincial Secretary, and said that while the Government was incubating its policy the hospitals were going steadily behind.

Increased Grants.

Premier Oliver pointed out that the criticism of the Opposition Leader would be laughable were it not upon such a serious matter. The late government's increase in grants to hospitals had only amounted to $50,000 in four years, he said, while the present Government had come forward with increases in the annual grants of $175,000. He failed to see the consistency of the remarks of his honorable friend opposite.

Mr. Bowser's reply to the Premier's statement was that the law compelled the Government to make its present grants. The hospital days were double now those of four years ago, and hence the increased payments. No credit could be taken by the administration, he declared, for doing what the statutes demanded.

Dr. MacLean retaliated with a stirring criticism of the former government's entire hospital policy, while F. W. Anderson, Government member for Kamloops, asserted that it was disgraceful for hospital directors to have to dip into their own pockets to keep the institutions going.

The discussion then switched to mental hospitals, Major Burde asking the minister if prohibition had caused an increase in insanity?

Dr. MacLean said he had no means of telling, but it was true that there was a gradual annual increase in insane cases.

George Bell warmly refuted the inference of the major's remarks, quoting statistics in support of his contention that prohibition had been beneficial.

PRAISE GOVERNMENT FOR AID TO VETERANS

Provincial Soldiers' Aid Commission Doing Useful Work

Legislative Press Gallery,
April 10.

Credit was given the Government this evening by various speakers in the Legislature for the work accomplished by the Provincial Returned Soldiers' Aid Commission, for which a vote of $250,000 is included in the estimates this year. That amount will not all go to the commission, but there is a surplus of some $50,000 from the amount set aside last year.

Soldier members were particularly warm in their commendation, although the member for North Vancouver was put out over the fact that all returned soldier organizations had not been treated alike in the matter of grants. The Premier explained that grants were only given when it was shown that paid attendants were in charge, and that the organizations were carrying on useful work, such as providing meals and beds for needy veterans.

Dealing with the vote for pensions, Premier Oliver announced that the Government wil take up the matter during the recess period of the Legislature, and endeavor to be in a position next session to bring forward a superannuation policy.

J. H. Hawthornthwaite claimed that the time had arrived for the inauguration of a system of old age pensions, but he agreed with the Attorney-General that the matter was probably a federal one

From the Lithe, Little Bicycle Tire to the Giant, Gripping Truck Tire

GOODYEAR

MADE IN CANADA

ALL-WEATHER TREAD

Throughout the world, wherever a conveyance is cushioned on pneumatic tires, there you will find the imprint of the All-Weather Tread. It may be the narrow path of the bicycle, the broader trail of the motorcycle---the automobile---or the unmistakable track of a giant truck. But always the story it tells is the same---more motorists ride on Goodyear Tires than on any other brand.

The Goodyear Tire & Rubber Co. of Canada, Limited

All-Weather Tires are All-Wheel Tires

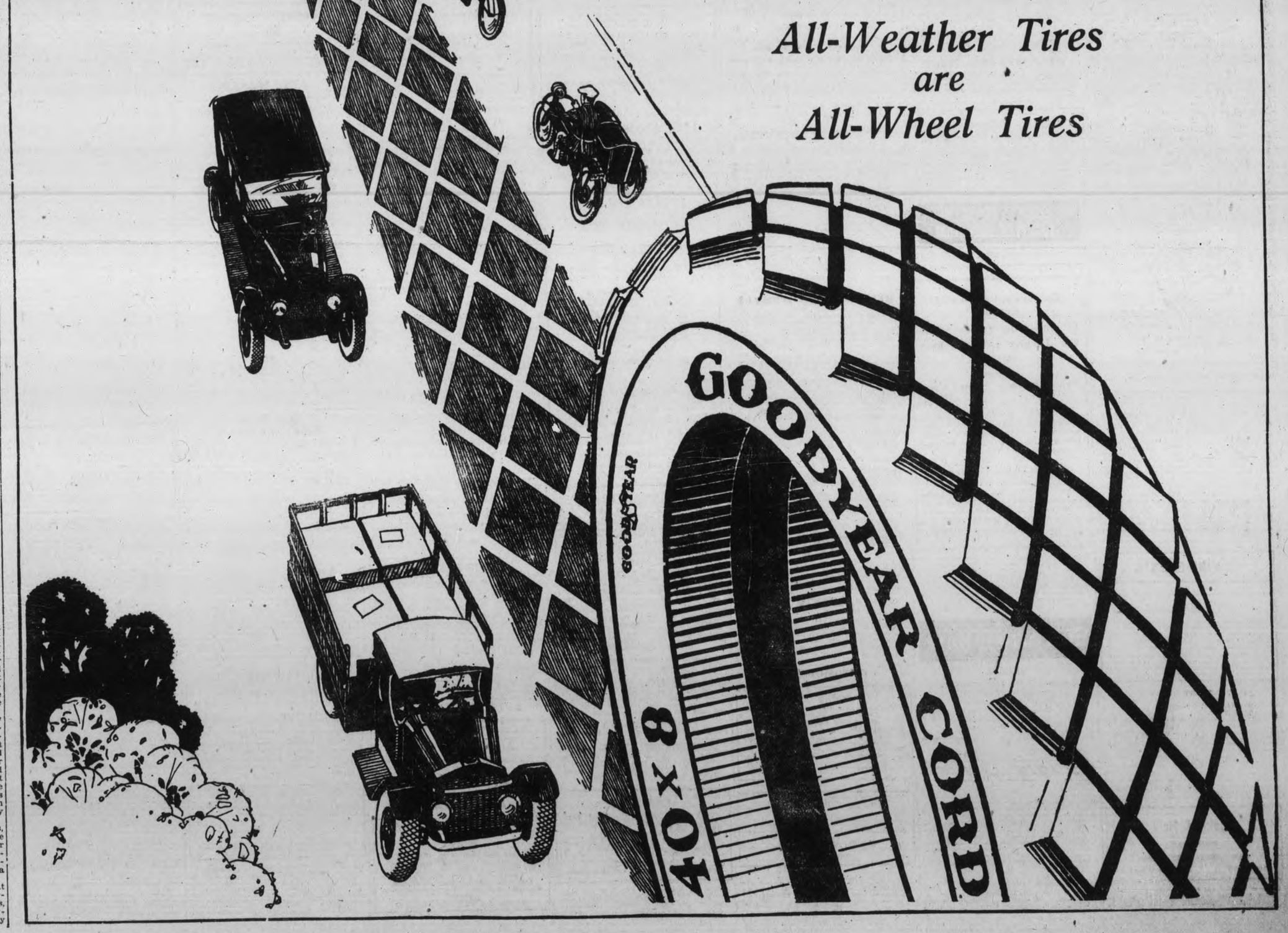

MUTT AND JEFF

On the Level, Here's a Strip With a Real Punch to It.

(Copyright 1918. By H. C. Fisher Trade Mark Reg. in Canada.)

Victoria Daily Times

Advertising Phone No. 1090

RATES FOR CLASSIFIED ADVERTISING

Situations Vacant, Situations Wanted, To Rent, Articles for Sale, Lost or Found, etc., 1c. per word per insertion. Contract rates on application.

No advertisement for less than 15c. No advertisement charged for less than one dollar.

In computing the number of words in an advertisement, estimate groups of three or less figures as one word. Dollar marks and all abbreviations count as one word.

Advertisers who so desire may have replies addressed to a box at The Times Office and forwarded to their private address. A charge of 10c. is made for this service.

Birth Notices, 50c. per insertion; Marriage, Death and Funeral Notices, $1.00 per insertion.

Births, Marriages and Deaths

DIED.

MONTGOMERY—On the 10th inst., at 920 Yates Street, Alice Gertrude Montgomery, aged 25 years, beloved wife of Quartermaster-Sergt. James Montgomery. She is survived by, besides her husband, one infant son, father and mother, Mr. and Mrs. Henry Martin, of Metchosin, one brother and two sisters, all of Metchosin.

The funeral has been arranged to take place from the Thomson Funeral Home, 1625 Quadra Street, on Tuesday, April 13 at 2 o'clock. Rev. W. B. Baugh-Allen will officiate. Interment will be in Ross Bay Cemetery. Funeral private. No flowers, by request.

YOUNG—On April 11, 1920, at 2825 Prior Street, Marie Young, beloved wife of Peter Young, of Kamloops, B. C., aged 63 years; born in Sweden.

The remains are reposing at the B. C. Funeral Chapel, from whence the funeral will take place on Wednesday at 2.30 p.m., the Rev. H. S. Osborne officiating. Interment in Ross Bay Cemetery.

Friends please accept this intimation.

IN MEMORIAM.

DOWLER—In loving remembrance of our dear son and only child, John Wilton Douglas Dowler, B. A., Lieutenant of the 47th Battalion, C. E. F., who died, on April 11, 1917, of wounds received in the battle of Vimy Ridge, France.

He came—from out the boundless realm, the timeless sphere above,
And filled our lives with wondrous light, and loyalty, and love.
He went—where War's deep thunder rolls, and Death's dread lightning leaps,
And now, beneath a snow-white cross, our dearly-loved son sleeps.

We seek not here for recompense, though all we had we gave,
Enough, if hope shall yield full bloom in life beyond the grave;
Enough for us, if God hath willed that he, His valiant knight,
Should lead some spirit-phalanx onward in the age-long fight.

IN MEMORIAM.

JOHNSON—In ever loving memory of our dearly loved and only son, Bernard Noel Johnson, who died April 12, 1917.

His dear face seems to be
A star of light,
That smiles out of eternity.

Deep in our stricken heart he seems
To leave with love at last,
The quiet gladness of a dream,
The memory of the past.
He safe upon God's golden shore,
Our boy, not lost but gone before,
Where hope, perfect rest is sure,
And is peace for evermore.
—Mr. and Mrs. Q. D. H. Warden.

CARD OF THANKS.

Mr. and Mrs. A. H. Bird and family wish to express their heartfelt thanks to the many friends of Mrs. S. J. Grant for their kind letters of sympathy and the beautiful floral tributes on the occasion of their recent bereavement in the loss of a loving mother.

CARD OF THANKS.

Mr. and Mrs. Arthur Rodger, 1155 Oxford Street, desires to express their heartfelt thanks and appreciation to all friends for kind expressions of sympathy and beautiful floral tributes during their sad bereavement.

COMING EVENTS

"Diggonisms"

"Marriages may be arranged in Heaven, but butchers and grocers expect their pay here on earth." Diggon's, printers and stationers, 1210 Government Street. Thorne & Pitt's Shoe Store is next door. Ladies' Kodak Purses, very stylish and serviceable. Ask us to show you. Diggon's Writing Tablet special at 25c. is worth 40c.

"F. O." ART SERVICE

Post Card Camera, "Ensign".....$20.00
Developing Tank $4.75
We develop and print your films properly
"F. O." ART SERVICE
806 Yates Street Next Princess Theatre

BRITANNIA LODGE, L.O.B.A., will hold a dance Monday night, the 12th, at 8 o'clock, Orange Hall, Courtney Street. Mrs. Roberts' orchestra. Admission 25c. a12-50

YOU CAN HAVE your painting, roof work and fencing promptly and reasonably done by phoning 4726. 50

Buckle & Neill
PRINTERS.
THE "RELIABLE" PRESS.
Phone 5693. 1914 Blanshard St.

TOM OLDING, tailor. Ladies and gents' own material made up. 1236 Government Street (upstairs). Phone 6070R. 50

COMING EVENTS
(Continued.)

DON'T FORGET the Military Five Hundred every Friday in the A.O.F. Hall. 50

DOMINION FIRE INSURANCE CO.—All kinds of Fire Insurance written at independent rates. Business and investments confined in Canada. Assets almost $1,000,000. George S. Brown, 217 Pemberton Bldg. Phone 6705. 50

SPECIAL—Vinolio toilet soap, 45c. box of 3 cakes. Sweet Pea cold cream, English lavender and liril, at Fawcett's Drug Store. Phone 630. 50

COURT TRIUMPH, A. O. F., will hold Primrose dance Wednesday, April 14, in Foresters' Hall. Gents 50c., ladies 25c. Foresters and friends invited. Refreshments. Meeting 7.30. Members, please note. a13-50

A REPEAT PERFORMANCE of the 4-act drama, "The Evil and the Cure," will be given by the Congregational Young People's Dramatic Club in the Schoolroom of St. Columba Church, Mitchell Street, Oak Bay, on Tuesday at 8 p. m. Music between the acts by Miss Eleanora Barfoot, Mrs. McCaw, Mrs. Lazenby, Mrs. Wright and Miss Burns. Admission 25c., children 15c. a13-50

A MILITARY 500 will be held by the Ladies' Auxiliary to the Comrades of the Great War, Monday, in Clubrooms. a12-50

THE CAPITAL CLUB will hold a military 500 and dance on Wednesday, April 14, at 8.30 p. m., in the Orange Hall, Courtney Street. a13-50

RUMMAGE SALE—St. Barnabas Schoolroom, on Thursday at 2.30. If those sending parcels would phone 2987L motor will call. a14-50

DAUGHTERS OF ST. GEORGE—Special meeting, K. of C. Hall, Fort Street, Tuesday, April 13, 2.30 sharp. a12-50

THE REGULAR MEETING of the Lodge Princess Alexandra, No. 18, D. of M. of England, Wednesday, 14th, 7.30 sharp, Orange Hall, Courtney Street. a14-50

HELP WANTED—MALE

COURSE FOR MARINERS—Also Steam Engineers, now ready. International Correspondence Schools, 1007 Government.

Wanted Immediately

Several young men who have the ability to sell.

This is an exceptional opportunity to engage in a proposition of merit.

It is essentially an educational system, therefore none but educated men need apply.

THE BURGESS PROSCENIUM SYSTEM OF EDUCATION

23-28 Arcade Bldg., Victoria. 8

Employment Service of Canada
Provincial Government Office
Cor. Langley and Broughton Streets

PHONES:

Women's Branch	Men's Branch
2125	184

WANTED—MEN'S BRANCH.

Blacksmiths, $150 per month; Boilermakers, 72c. per hour; Coach Painters, 72c. per hour; Railroad Laborers, $4.50 per 8 hours.

WANTED—WOMEN'S BRANCH.

Factory Workers for James Island; Power Machine Operators for Victoria; experienced Waitresses for Victoria; Housekeepers, $35.00 to $40.00; Cooks, $45.00; Housemaids, $35.00, $40.00 and $50.00; Ward Maids; Institutional Workers.

WANTED—Delivery boy with wheel. Apply Gladstone Grocery, 1301 Gladstone Ave. a12-8

STORAGE, CRATING, PACKING AND SHIPPING. Hudson Bros., the furniture removers, 1175 Yates Street. Warehouse, 721 Courtney Street. Phone 2253. 8

Sprott-Shaw

SPECIAL
Easter Term, April 6-July 6.
Courses for Everybody.
Competent Instructors.
Individual Instruction.
Special Rates.
Send for Prospectus.
Pemberton Bldg. Phone 28.

Night School

8

WANTED—Single or married man without family to take charge of general and fur trading store in the northern interior of British Columbia. Must be able to keep books, steady and absolutely reliable. Business is mainly with Indians, and applicants with experience of frontier life will receive preference. Apply, giving full particulars and stating salary expected (board and residence being provided), to Box 8302, Times. a14-8

WANTED—Men, 12 to 2 p. m., for a good square meal; soup, fish, stew, pie or pudding; no extras. Full meal, 35c. White cook. Library Cafe. a15-8

HELP WANTED—MALE
(Continued.)

RETURNED MEN—I. C. S. students may resume or change their studies to suit present conditions. International Correspondence Schools, 1007 Government.

WANTED—Painters, for shipyard; wages $6.24 per day. Apply Coughlan Shipyard, Vancouver. a17-8

WANTED—Men to join the O. B. H. F. at 618 Johnson Street. a17-8

Good News to Ambitious Men—Save Money

LEARN Automobile and Gas Tractor Mechanics and Driving, Electrical and Battery Work, Vulcanizing, Tire Repairing. The Hemphill Motor School tuition fees were to advance April 1, but the same has been extended to May 1. Now is your opportunity to save money. Only a few weeks required under our intensive practical training. Big wages, steady employment. Day and evening classes. Call or write for our big free catalogue.

HEMPHILL BROS. AUTO & GAS TRACTOR SCHOOL, Fisgard Street.

Free transfers to all our branches in Canada and United States. 8

A MAN'S MAN

Who can make sensible use of freedom from routine.

In the open air.

Selling thrift to men: Pensions, Family Protection, Future Security.

There is the spice of variety and adventure.

A consciousness of genuine service rendered.

And highly satisfactory income, limited only by ability and work.

A man's man; no others need apply.

CANADA LIFE,
Canada Life Building, Vancouver. a13-8

WANTED—Immediately, One Real Estate Salesman With Long Experience In Vancouver Island Farm Lands; Also One With Long Experience In Victoria City Property. Apply Only In Own Handwriting Royal Financial Corporation, B. C. Permanent Loan Bldg. a12-8

NOTICE—For years we have been successfully teaching photography, both amateur and professional, by mail. This is a thoroughly practical course and we are the only Correspondence School in America, if not in the whole world, giving complete instruction, qualifying students for the studio, solely by mail. Get particulars. 491 Permanent Loan Bldg., Victoria. a13-8

HELP WANTED—FEMALE

WANTED—Experienced A1 bookkeeper and stenographer; useless for any other to apply. Box 8334, Times. a13-9

WANTED—A good, plain, woman cook, 6 days per week, $20. Apply Box 164, Times. a15-9

FRESH FRUIT WITH FROZEN CREAM—That's Stevenson's ice cream. a12-9

WOMAN, to take charge of dining room, must be competent; also two waitresses. Box 910, Duncan. a14-9

WANTED—Immediately, two thoroughly experienced chambermaids. Apply 413 Sayward Bldg., between 11 and 1 p. m. a12-9

WANTED—Cook and to do general housework (woman). Apply Mr. Swinerton, Swinerton & Musgrave, 640 Fort Street. a13-9

WANTED—Experienced dressmaker and apprentices, over 18. Apply Madame Watts, 721 Fort Street. a21tf-9

GOOD WAGES FOR HOME WORK—We need you to make socks on the fast, easily learned, auto knitter. Experience unnecessary. Distance immaterial. Positively no canvassing. Yarn supplied. Particular 3c. stamp. Dept. 83-C. Auto-Knitter Co Toronto.

SITUATIONS WANTED MALE

ACCOUNTANT could handle a few more small sets of books. Will come each day or once a week or month. Statements got out. Apply Box 153, Times. a12-10

AGENTS

AGENTS — MARVELOUS DISCOVERY — Enormous demand; wash clothes white without rubbing; wash day a delight; no fuss, no muss, no cuss; nearly hundred per cent profit; send ten cents for selling samples. Garretson, Brantford, Ont. a12-44

AUTOMOBILES

Sooke Stage
Victoria, Sooke Harbor Hotel, Sooke and Otter Point Road.
DAILY SERVICE.
Leaves Sooke ..... 8.15 a.m.
Leaves Victoria ..... 4 p.m.
SPECIAL SUNDAY SERVICE.
Leaves Victoria ..... 8 a.m.
Leaves Sooke ..... 5.15 p.m.
Leaves Victoria ..... 7.30 p.m.
C. WOODRUFF, Prop. 1317 Broad St. a14-31

James Bay Garage
We Specialize in Repairs.
We Guarantee All Our Work.
815 St. John Street. Phone 4144.
Sam McOrmond
Proprietor.

YES, RENNIE has lots of Fords and motorcycles for sale at any terms. Rennieservice Garage, 1717 Cook Street. 31

AUTOMOBILES
(Continued.)

724—Johnson St.—Auto Salesroom—724

This Week's Offering of Used Cars Include

8 FORDS—At, from $390 to $650
5 CHEVROLETS—At, from $695 to $850
4 STUDEBAKERS—At, from $375 to $1,300
4 OVERLANDS—At, from $850 to $1,190
2 SAXONS—At, from $390 to $640
1 DODGE—At $1,290
1 McLAUGHLIN—At $1,350
4 ONE TON TRUCKS—At, from $490 to $650

We handle no junk; cars of repute only, backed with a 30-day guarantee.

Cartier Bros.
724 Johnson Street. Phone 5237.
Liberal Terms If Required.
Victory Bonds Accepted.
Agents for the "Scripps-Booth" Line 31

Auto Bargains

FORD, runabout, good order. Price $450
HUPMOBILE, model 20, 5-passenger. Price $350
HUPMOBILE, model 32, 5-passenger. Price $475
CHEVROLET, 5-passenger, newly painted. Price $650
CHEVROLET, 5-passenger, late model. Price $750
STUDEBAKER, 5-passenger, 1912 model. Price $375
STUDEBAKER, 5-passenger, 1919 model. Price $1,650

F. G. Woods—W. Tait
932 Johnson St. Lillie's Garage.
Phone 395. 31

Shell Garage, Ltd.
House of Expert Repairs.
Phone 2402—875 View St.

Nash Trucks and Cars

One-Ton and Two-Ton Electric lights and starter, automatic locking differential. The ideal truck for all purposes; not an over-rated truck underpriced, but a sturdy truck at a moderate price.

WE HAVE A FULLY EQUIPPED REPAIR SHOP

1 Ford Delivery at a snap price.. $500
1 Briscoe Eight, a dandy little car $1,000
1 Russell Knight Truck, fine express body $750
1 Chalmers Six, all good tires and spare $700
1 Nash, five-passenger, a beautiful car $2,200
1 Maxwell Truck, in good shape. $1,050
1 Chevrolet, demountable rims, etc $700
1 Chalmers, in good running order. $300

Call and look around.

CAMERON MOTOR CO., 944 Fort Street. Automobile machinists and specialists. Cylinder boring and grinding. Lightweight pistons and rings for all engines. We undertake all mechanical and electrical repairs. Twenty years' practical experience. Reasonable charges and personal attention. Phone 4633. 31

FOR SALE—5-passenger car, privately owned, cheap. Phone 5992R. a12-31

WANTED—Immediately, for cash, used Ford. Phone 5981L. a12-31

FOR SALE—4-passenger Hupmobile 32, new tires, in good condition. Phone 5041L for demonstration. a12-31

REDUCED RATES to the East on household effects. Storage, shipping, removals. Phone 2253. 1175 Yates Street. Warehouse, 721 Courtney. 31

AUTO BARGAINS.

CHALMERS 36, torpedo model $750
FORD TOURING $550
FORD DELIVERY $300
FORD ROADSTER $350
HUDSON TOURING $550
AMERICAN TOURING $650

These cars are in good shape and you can buy them on very easy terms.

Old cars, any condition, accepted in trade.

PACIFIC MOTOR CAR CO., 941 View Street. Phone 3336. 31

BEGG MOTOR CO., LTD., 937 View and 936 Fort. Cadillac Agency. R. A. Playfair, Mgr. Tel. 2058. Distributors for Chevrolet, Dodge Brothers, Chalmers, Hudson and Cadillac Motor Cars.

Truck Snaps

1919 Worm Drive One Ton Ford Truck, with express body; suitable for transfer work.

1919 Maxwell 1½-ton Truck, only used as demonstrator, equipped with express stake body and windshield. A snap. See this one.

ASHTON'S, LTD., Phone 4762. 406 Bay Street. 31

FORD, two-passenger runabout, or could be used for light delivery, excellent condition, just been thoroughly overhauled. $375. Box 194, Times. a13-31

AUTOMOBILES
(Continued.)

Phone 395. 926-33 Johnson St.

LILLIE'S GARAGE

Repairs - Storage

Accessories, Gas and Oil

Victoria, B. C. 31

HAVE YOU SEEN THE IDEAL STAGE CAR?—Used exclusively by the Government in German East Africa. Agents, Shell Garage, Ltd., 925 View Street. Phone 2402.

FOR AUTOMOBILE INSURANCE see Day & Boggs, 620 Fort Street. 31

OVERLAND for sale, five-seater, in good order. Phone 4399X. a14-31

AUTO REPAIR SHOP—E. V. Williams, 720 View Street. Night phone, 2378Y; day phone 228. 31

Phone 2977. 727 Johnson St.

McMorran's Garage

OPEN ALL NIGHT.

We Recommend These Buys:

McLaughlin "Big Six." A beauty at $1,850
McLaughlin "E45" $1,400
Overland "83" $700
McLaughlin 1917, in A1 condition. $1,400

A1 Battery Service Station. Expert Repairs.

MARIGOLD AUTO EXPRESS.

Freight, Furniture and Baggage Moved.

Reasonable Charges.

Phones 1737 and Colquitz 3M.

Insyde Tyres

Don't throw away your old tyres. Order an Insyde Tyre now, prevents blow-outs and 90% punctures, doubles the life of the outer casing. Tredkote Blow-out Patches mends a blow-out at small cost.

J. SEARS.
923 Bay St. Phone 3037. 31

All Guaranteed for 30 Days.

MASTERS' MOTOR CO.

CHEVROLET, late model, 5-seater, absolutely equal to new. This car has all real good tires, etc., and is a great buy at $850. Very easy terms can be arranged if desired.

OVERLAND, 3-seater roadster; a beautiful car at a snap price. Very easy terms can be arranged if desired at $1,350.

FORD, late model, in A1 order, $650. Very low terms if desired at $650.

McLAUGHLIN, 2-seater; a real dandy, small, economical car. Price $650. Very low terms if desired.

DOUGLAS MOTORCYCLE, a snap at $225.

We have others, too.

GUARANTEE.

We guarantee all of our Cars for 30 days from date of purchase.

It Will Pay You to See Us.

MASTERS' MOTOR CO.,
1003 View St., Corner of Vancouver St.

Phone 372. 31

AUTOS FOR HIRE

CARS FOR HIRE—Phone 749 or 6107L. Miss Stephens.

NEW 7-PASSENGER CARS for hire, day or night. Phone 2670L. R. Morton. 1826 Crescent Road. my3-36

SEVEN-PASSENGER CAR — Day and night. W. H. Pottruff. Phone 4359Y. 36

PHONE 749—CARS FOR HIRE—Comrades' Auto Stand, corner Yates and Douglas, in front of Hall's Drug Store. 31

CLARENCE AUTO STAND—Cor. Yates and Douglas. Phone 4581. 36

CARS FOR HIRE—Phone 749 or 6107L. Miss Stephens, Buena Cigar Stand. 31

AUTO ELECTRICIANS

Phone 2370.

Auto Electric Shop
Automobile Electricians. Battery Experts.
RIGBY & CHRISTOPHER,
810 Gordon Street. Victoria, B.C.

AUTO REPAIRS

The Mechanical Motor Works
1834-1836 Oak Bay Ave. Phone 5964.
Ex-Lieut. H. L. Rose, Proprietor.
Late Workshop Officer R.A.S.C. (M.T.).
Twenty-five Years' Experience.
McLaughlin-Buick Factory Expert.
Repairs, Gasoline, Oils, Greases, Supplies.
If You Are Particular, Try Us.

AUTO REPAIRS
(Continued.)

A STITCH IN TIME SAVES NINE.
A dollar adjustment may save nineteen.
There's a reason.
ARTHUR DANDRIDGE,
Ford and Chevrolet Specialist.
749 Broughton St.
Just below Royal Victoria Theatre.
Phone 6519. Res. 5474R.

Acme Auto Repair Shop
Night Repairs for Trucks Our Specialty
741 Fisgard Street
Day Phone 512. Night Phone 3559R.

AUTOS SIMONIZED

Island Simonizing Station
Phone for Demonstration
We Buy and Sell Cars on Commission
832-836 Yates Street
Cars Washed While You Wait
NEW BIG SIX STUDEBAKER—Seven passenger, cord tires all round, two new spares complete, bumper, etc.; big reduction for cash.
W. H. HUGHES PHONE 3811

AUTO VULCANIZING

Central Vulcanizing Station
(Next to Strathcona Hotel).
Corner of Broughton and Douglas Sts.
THE LATEST DRI-CURE PROCESS.
Day Phone 6698. Night Phone 4563L.

AUTO WASHING

Autos Washed, Polished and Simonized
AT LILLIE'S GARAGE
Phones 367 and 395
422 Johnson Street, Victoria, B.C.
Satisfaction Guaranteed
JOE DAVIS

BICYCLES AND MOTORCYCLES

SECOND-HAND BICYCLES from $10.00. Island Vulcanizing and Cycle Works, 851 Yates Street. 31

FOR SALE—Motorcycle, in good running condition; cheap for cash. Apply Mr. White, care of Pilmley's. a12-32

	Usual.	Now.
C. C. & M. Imperial Bicycles	$57.50	$50.00
Veeder Cyclometers	2.00	1.50
Mudguards, per pair	2.00	1.50
Diamond Chains	3.00	2.50
Leather Handle Grips, pair	.40	.25
Handle Bars with stem	3.50	2.50

ISLAND VULCANIZING AND CYCLE WORKS.
853 Yates Street. Phone 6371.

TWO FINE GENTS' BICYCLES, splendid condition, worth $30, will sell for $15 each. 550 Simcoe Street. a14-32

EXCELSIOR, Henderson and Cleveland motorcycles. Agents, Motorcycle, Bicycle & Supply Store, 852-854 Yates St.

CYCLISTS—Now is the time to fix your wheels. Bring them to the Hub Cycle Store, 1319 Douglas Street. 32

FOR SALE MISCELLANEOUS

LOWEST PRICES for Special-to-your-measure clothing. H. H. Jones & Son, 1006 Government Street. 12

FOR SALE—20 second-hand bicycles at $20 and $25 each, at 581 Johnson Street. Phone 735. d5tf-13

FOR SALE—Lee-Enfield target rifle, practically new, $10. Phone 5041L. a12-12

FOR SALE—Eighteen ft. new launch, ready for engine; also dinghy. Apply 822 Catherine Street, Victoria West. a14-12

20 FT. LAUNCH, good condition, ready for engine, cheap. Call evenings 2811 Inlet Drive, Gorge. a12-12

A. DOBNEY, Willows and Oak Bay plumber. Coils connected, etc. 1757 Fort Street. Phone 769. 13

WHITE ROTARY MACHINES sold on reasonable payments monthly; liberal allowance on old machine. 718 Yates. 12

FURNITURE MOVED, packed, shipped, cheap rates. The Safety Storage Co., Ltd. Phone 497. Night phone 6259L. a20tf-13

Fort Street Bargain House

SNAPS AT TYLDESLEY'S.

Bell Organ $20.00
Violin $8.00
Iron Frame Piano $160.00
Large Enamel Bath $19.50

749 Fort St. TYLDESLEY'S. Phone 4116 12

HOT BED SASH, 3 ft. x 5 ft., delivered in city $5 each. The Moore-Whittington Lumber Co., Ltd. Factory office, Bridge Street. a18-12

THE PLACE TO SAVE MONEY.

Dresser and Stand $20.00
One Large Kitchen Cupboard 45.00

Ex-Corpl. Jones
Late 67th Western Scots. Phone 6619.
Burnside and Douglas Sts. 12

RAINCOATS—Double texture raincoats, in styles for men and young men. Special values this week at $16.75. Frost & Frost, Westholme Bldg., Government St. 12

FUMED OAK MORRIS CHAIR, upholstered in solid leather, in excellent condition; price $35. Island Exchange, 747 Fort Street. a16-12

FOR SALE MISCELLANEOUS
(Continued.)

For Sale
MILLWOOD, KINDLING AND SLABS
Phone 896
And have your orders delivered at once.
Consumers Wood Co.
2120 Store Street.

Sidney Wood Yard
Alpha St. Station. Phone 5870L.
A carload daily of Millwood, Kindling, Slabs, etc. I can supply the area from Hillside to Trillicum at city prices.
F. T. TAPSCOTT. 12

OVAL FRAMES for enlargements, with convex glass, from $3.15 and up. 714 Yates. 12

ROUND OAK EXTENSION TABLE, only $26. Island Exchange, 747 Fort Street. a16-12

SEED POTATOES for sale. Phone 4027L. a20-12

BOARDS, scantling, rustic, lath, shiplap, flooring. Henry and Mary Streets, Victoria West, or 722 Herald. a13-12

FOR SALE—At new Drill Hall, 5,100 sup. ft. 8x10 shiplap; 600 sup. ft. 1x4 sized; 160 sup. ft. 4x4 rough; 200 sup. ft. 2x6 sized; 400 sup. ft. 2x3 sized. Apply White Lunch, Ltd., 556 Johnson Street, not later than Tuesday morning, 13th. a13-12

FOR SALE—Gentleman's black fur lined overcoat (muskrat), highest quality, equal to new, size 42, worth $200, sell for $100; no dealers. Box 227, Times. a15-12

FOR SALE—Eastman kodak, 3¼x5½, and developing outfit, $15. For sale, lady's bicycle, in good condition, price $35. Box 217, Times. a14-12

TWO FINE GENTS' BICYCLES, splendid condition, worth $30 each, will sell for $15 each. 550 Simcoe Street. a14-12

WHITE ENAMEL BED, spring and mattress, full size, in excellent condition, complete, $25. Island Exchange, 747 Fort Street. a16-12

SPECIAL—Singer sewing machine, walnut case, round bobbin; only $20. Act quickly. 718 Yates. 12

FOR SALE—From three to four thousand Magoon strawberry plants at 1970 Fourth Street. Phone 6787R. a14-12

CARPENTER'S OAK TOOL CHEST, very strong, in good order; only $7.50. Island Exchange, 747 Fort Street. 12

FOR SALE OR EXCHANGE—One sash and door mortising machine for variety saw. 828 Fisgard Street. a14-12

ROUND KITCHEN TABLE, like new; only $5. Island Exchange, 747 Fort St. a16-12

WIRELESS INSTRUMENTS. Phone 2979. a16-12

HOUSEHOLD NECESSITIES.
542 BASTION ST. PHONE 5702.
BUY OR SELL ANYTHING FROM A TEACUP TO A PIANO,
OR EXCHANGE NEW GOODS FOR OLD
AT DAVID SPENCER, LTD.

FOR SALE—Two tents, 8x10x3, 14x18x4; new last summer and only used three months. Prices on application. Box 212, Times. a14-12

CHICKEN HOUSES in sections, long ladders, step-ladders, jobbing work all descriptions. Jones, 527 Fort Street. a17-12

DROP-HEAD MACHINE, fine shape; only $36. 718 Yates. 12

John Bartholomew & Sons
726 Fort St. and 1119 Fort St., Near Cook St.
The largest and best selection of good class and general Furniture. Carpets, Pianos, Ranges, Antiques, etc., in Victoria, daily selling at about half-price. Easy terms. Monthly payments.
Phone 2272. 12

CHEMAINUS MILLWOOD for sale, half-cord load $2.75, within city limits. Phone 3248. a22-12

MALLEABLE and steel ranges, $2.00 per week. Phone 4639. 2001 Government St.

GENT'S FROCK COAT, in perfect condition, size 38, $19. Box 185, Times. a13-12

THIS IS THE PLACE for baby carriages, sulkies, high-class gramophones and records. All good, and at prices less than half. Baby Carriage Exchange, 625 Pandora. 12

NEW RUBBER ROLLERS fitted to your old wringers will do the work as good as a new machine. Price, locksmith, 637 Fort Street. 12

SNAP—Box top sewing machine, $10. 718 Yates. 12

WHEN BUYING or selling furniture, ring up 747, the People's Furnishing Co., 1403 Broad Street. We pay the best prices in the city. Phone 747, our representative will call any time. 12

MILLWOOD AND KINDLING.

Prices Delivered Within City:

Cut short, per cord $4.50
Kindling, per cord $5.50
4 ft. Slabs, per cord $4.50
Two cords delivered at same load .. $8.75

For Prompt Delivery Phone 5000.

CAMERON LUMBER CO., LTD.

BEST KINDLING, in bundles, per load, $4.50; loose kindling, per load, $2.50; dry fir, Phone 6021L 7.30 p. m. to 10 p. m. Cooperage Wood Co. a16-12

LAWN MOWERS, 150, slightly used; closing out sale; cheapest in Victoria. Eastern Stove Co., 848 Fort Street. a30-12

VIOLONCELLO with case. Apply 1403 Broad Street. Phone 747. m31tf-12

WHITE AND SINGER MACHINES for rent. 718 Yates. Phone 633. 12

SODA FOUNTAIN for sale. Merryfield & Dack. a16-12

SINGER, DROP-HEAD SEWING MACHINE (rotary), hardly been used; for quick sale $50. Island Exchange, 747 Fort Street. a16-12

Times Special Tuition Ads.

ASSOCIATIONS

VICTORIA BOY SCOUTS' ASSOCIATION, 221 Pemberton Bldg. Phone 2999. 47

DANCING

THE ONLY REAL DANCING ACADEMY in Victoria, classes every afternoon 2-5, evenings 7-9. Tel. 975 during class hours. Lorraine Dancing Academy, Pandora and Blanshard. 48

LANGUAGES

FRENCH, ITALIAN, SPANISH—By a returned soldier. Address A. Biondi, 314 Hibben-Bone Bldg.

MUSIC

Carlin Studio of Music and Violin Shop
MRS. MAE F. CARLIN,
1421 Richardson St.
(Below Government House).
VIOLIN, Piano and Vocal lessons given. Former violin teacher for St. Ann's Academy and 5-year pupil of Bantly School of Music. Italian method used for vocal. Terms, $1 per half hour lesson. Phone 6252.

PIANO, SINGING—Clarisse Davies, A. L. C. M., winner of the silver crown, gold and silver medallist, 1133 North Park Street. Phone 5721. 47

MANDOLIN, banjo, guitar and piano lessons. Mrs. H. Attfield, pupil of Signor Magcano, musical instructor to Court of Italy, 129 Simcoe Street. 47

SHORTHAND AND STENOGRAPHY

SHORTHAND (Pitman's only) and typewriting—Expert instruction; personal attention. F. Allbutt, Court Reporter, 302 Belmont House. Phone 6661. 47

SHORTHAND SCHOOL, 1011 Government Street. Shorthand, typewriting, bookkeeping thoroughly taught. E. A. Macmillan, principal. Phone 374.

FOR SALE MISCELLANEOUS

TWO SLIGHTLY USED Singer drop-head machines for sale. 718 Yates. 12

SINGER, RAYMOND, WHITE MACHINES for rent by week or month. 718 Yates. Phone 633. 12

Freeman & Co., Auctioneers
726 View Street.
Just Above Sayward Block.
Weekly Sales at Our Rooms.
Sales at Residences by Arrangement.
Phone 1728.

FOR SALE—Auxiliary cruiser, 36x9, two cabins, toilet, galley, etc.; everything complete, ready for sea. Causeway Boathouse. Phone 3445. 12

HEINTZMAN & CO. PIANO, in walnut case, as good as new; a real bargain, $390. Island Exchange, 747 Fort Street. a16-12

PHONE 6566 to have your suits cleaned and repaired. E. Hunt, 630 Johnson Street. 12

FOR SALE—New piano. Apply 183 Bushby Street. a13-12

HOT BED SASH, 3 feet by 5 feet, $5 each; No. 1 shingles, windows, mantels, grates, tiles, etc. The Moore-Whittington Lbr. Co., Ltd. Sawmill, Phone 298. Factory, 2697. a7tf-12

AUTOMATIC LIFT RAYMOND SEWING MACHINES for sale on easy payments. 718 Yates. 12

ONE 5 horse power Corliss gasoline engine, one 18 horse power Sheffield engine. 134 Kingston. 13

TO LET — MISCELLANEOUS

STORAGE—Concrete warehouse; rates reasonable. 910 View St. Phone 502. 19

TO LET—Store, with living rooms, on Yates Street. Phone 543. a12-19

LIVESTOCK AND POULTRY

FOR SALE—Just received, a carload of horses, 1,200 and 1,600 pounds. Pacific Transfer, 737 Cormorant Street. a15-28

CANARIES, hens. 2535 Work St. a29-28

S. C. WHITE LEGHORNS—Hatching eggs for sale, $3 and $2.50 per setting. J. Anderson, 2221 Fernwood Road, City. a15-28

Philwin Poultry Plant
103-115 Moss Street. Phone 2533.
Baby Chicks, 200-egg Leghorn and Wyandotte trap-nested stock, booking orders April hatches, 30c., 25c. each; 250-egg Ferris Leghorns, 50c. each. 28

FOR SALE—Three good cows, one due end of May; pony, cart and harness, two vans, buggy, etc.; owner going away. 3456 Saanich Road, Douglas end. a12-28

HATCHING EGGS from heavy laying White Wyandottes, also White Leghorns, $1.50 setting. This stock netted $7.50 per bird last season. Waterhouse, 2975 Millgrove Street. Phone 4343L. my9-28

WHITE LEGHORN CHICKS for sale. Phone 4027L. a30-28

FOR SALE—Toy Pomeranians. Mrs. Orrick, 2840 Prior Street. Phone 3941R. a13-28

FOR SALE—A thoroughbred Gordon setter puppy, female. Phone 1659R. a13-28

BEST PRICES PAID for poultry. Seaview Poultry Farm, 422 Dallas Rd. Phone 6960. 126-28

LAYING PULLETS AND HENS, hen house, etc. Phone 1911X. 769 Hill St. a13-28

FOR SALE—Small milk round; also gent's cycle. Apply E. Barraclough, Daffodil Ave., Marigold. a14-28

BROODER FOR SALE, in good condition; price $7.50. 133 Moss St. a13-28

CABBAGE PLANTS, cauliflower, lettuce, seed potatoes, currant and gooseberry bushes, raspberry canes, etc. Sugar mangel seed, 75c. lb.; rutabaga yellow turnip, $1.50 lb.; oxheart carrot, $1.25 lb.; early blood beet, $1.25 lb.; also peas, bantam corn, cucumber. Farmers' Produce Store, 633 Johnson Street. Phone 2915. 28

HAMSTERLEY FARM JAM CO., LTD., are prepared to contract for the supply of strawberries and other fruits. No fruit can be accepted during the jam season which has not been contracted for in advance. Apply Hamsterley Farm Store, Government Street, Victoria, for contract form, or by mail. a25-28

LAITY'S "Rigorous" Barred Plymouth Rocks, the bird that looks well and lays well, exhibition and utility qualities stamped right through them; eggs $1.50 up. 2620 Cedar Hill Road. Phone 632. 28

BUY YOUR HATCHING EGGS, various breeds, prices right, inspection invited, from the "Old Reliable Firm," Seaview Poultry Farm, 422 Dallas Road. Phone 6960. a20-28

POULTRY, PIGEON AND PET STOCK JOURNAL—The official organ of the B. C. Poultry Association. Published every month. Send $1 for 2 years' subscription to 521 Yates Street, Victoria. 28

BUSINESS CHANCES

WANTED—Parties that would be interested in a good placer mining proposition, ground proven rich. Communicate with Post Office Box 511. a12-33

PERSONAL

LADIES ONLY of Victoria, B. C., kindly note that Phone 4071Y has been changed into 5918R1. 6 to 10 p. m. a13-33

EXCHANGE

WOULD TRADE by 20 roomed restaurant and boarding house at Saskatchewan summer resort, doing good all year round business, clear title, for Victoria house with one or two lots. Good opening. Box 227, Times. a15-42

Houses for Sale
Lots for Sale
Acreage

TIMES REAL ESTATE DEPARTMENT

Houses Wanted
Exchange
Lots Wanted

Own Your Home in the Country

½ ACRE, with new and modern 5-room cottage, complete with electric light and city water, basement with cement floor. Land is all cleared and cultivated in fruit trees, etc.; garage and outbuildings. Furniture goes with property. This property is close to city, paved road, and only ½ minute from B. C. E. Ry. station. Price, with furniture, $5,000.

1 1-6 ACRES, with new 8-room house with fireplace, some plumbing, including fine bath, wash basin, hot water boiler, sanitary sink, water pipes, etc.; basement construction partly frame and stone; good garage and summer house; land is nicely treed with oaks, cedars, etc. Property is well located, being near Gordon Head, with a fine view of Cordova Bay, only 4½ miles from City Hall and close paved road. Price $4,000, terms.

2½ ACRES and 6-room, new and modern cottage, complete with bath and toilet separate, hot and cold water piped into house, very fine open fireplace, basement, barn for 2 head and buggy, chicken house; land is all cleared and cultivated, water laid on, and fenced. This property is close to city, car line and is in a good district. House and buildings worth at least $5,000. Price $6,500.

4 ACRES, all cleared, with 2-room house, water laid on, 8 poultry houses, all with water laid on, 3 incubators with capacity for 1,200 eggs, 3 brooder stoves each with capacity for 500 chicks; 600 laying hens (100 breeders, 400 pullets), 600 chicks one week old. Property is a good revenue producer and is located near Victoria, close to station, store and P. O. Price $6,000.

Cory & Power
(Successors to Currie & Power)
1214 Douglas St.
Two Phones, 1466 and 6524.

Acreage Waterfront Lots Homes

ACREAGE.

$3,000—5.86 ACRES in the North End, all excellent land and under cultivation. City water passes the property. Terms arranged.

$3,000—10 ACRES at Colwood, small portion of which is under cultivation, water laid on, close to Langford Station, some small outbuildings; frontage on main Sooke Road. Easy terms.

$6,000—9 ACRES, with a good, new, 6-room, modern, stone house, water laid on, adjoining station of the E. & N. Ry., about 8 miles from town; barns, chicken houses. Easy terms.

$15,000—25 ACRES at Strawberry Vale, practically all under cultivation, with a good 6-room house, water laid on, within about 4 miles of City Hall by good road. Price includes all stock and good terms can be arranged. The buildings and 16 acres can be purchased separately for $10,000.

WATERFRONT LOTS.

$600—FINE WATERFRONT LOT in Oak Bay, convenient to car line; very light taxes. Terms if desired.

$2,000—50x135, with frontage on Victoria Arm, inside city limits. Lot is nicely treed and taxes are very reasonable. $500 cash will handle this. This lot is very pleasantly situated.

$1,500—PORTAGE INLET, two large lots with waterfrontage on Portage Inlet. Each lot is about 50x240. Would make an ideal summer homesite. Cash payment $500, balance arranged.

$2,500 FOR 3 LARGE LOTS with waterfrontage on Cadboro Bay, close to hotel and looking across to Uplands. Terms can be arranged.

$3,650—CORDOVA BAY, lot 90x300, with waterfrontage on the Bay. Small house and a summer house. Lot is highly improved and laid out in small fruits. This is quite a charming spot. Terms.

HOMES.

$2,500—JAMES BAY, 5-room cottage and lot 40x125. Good terms.

$2,800—NICE 8-ROOM HOUSE on Fort Street, close to Jubilee Hospital; lot is 47x116. This is positively a good snap. Terms.

$3,250—5-ROOM HOUSE and lot 30x180, with waterfrontage on Fowl Bay. House is modern and taxes are not heavy. Terms arranged.

$4,000—TILLICUM ROAD, close to Gorge bridge, 8-room dwelling and two lots each 60x112. House is modern and has basement. Quarter cash will handle this.

$4,200—OAK BAY, 7-room, modern dwelling with basement and furnace on one of Oak Bay's best streets. Lot is 48x120. Terms to suit.

B.C. Land & Investment Agency, Limited
(Established 1862)
922 Government St. Phone 925.

Two Cheap Houses For Cash

1210 FORT STREET—8 rooms, bath, pantry, gas, very large rooms. Price $3,000.

1008 PANDORA AVE.—6 rooms, bath, pantry, separate toilet, woodshed, two fireplaces, large rooms. Price on application.

A. S. Barton-Wise & Co.
111 Pemberton Block.

UTILIZE TIMES WANT ADS.

P. R. Brown

Real Estate, Insurance and Financial Agent.
1112 Broad Street. Phone 1076.

$3,150

BELMONT AVE.—Five roomed bungalow, situated on high ground, containing living room, open fireplace, archway to dining room, built-in features, kitchen and pantry. There are two bedrooms of good size with clothes closets. Full size basement with garage. Terms.

$1,850

WILLOWS WAY—Four roomed bungalow, containing living room, open fireplace; kitchen and pantry; two bedrooms, one has open fireplace; bathroom; basement full size, cement. The lot is 35x129. Terms, $500 cash, balance as rent.

$4,500

FORT STREET—Where you can get seven rooms with good location, and house in perfect condition, for the above price. This home is a story and half bungalow containing large reception hall, parlor with open fireplace, music room opening into conservatory, dining room with open fireplace, large kitchen finished in washable varnish paper, and pantry. On the second floor are three bedrooms with spacious clothes closets, large linen closet and box room, bathroom finished in washable paper; full size basement, cemented, hot air furnace, fruit trees on the lot and the garden nicely laid out. Terms. Taxes moderate.

$2,500

JUST OFF OAK BAY AVE.—If it is a four roomed bungalow with a good garden you are looking for, don't fail to see this one before closing on anything else. I know you cannot do better. This home contains entrance hall, living room with open fireplace and built-in buffet, kitchen and pantry, two good bedrooms with clothes closets, bathroom finished in white enamel; basement full size. The lot is nearly full size and is well laid out in flowers and vegetables. Terms can be arranged.

P. R. Brown
Real Estate, Insurance and Financial Agent.
1112 Broad Street. Phone 1076.

Strickland, Swain and Patrick

HOUSES LARGE AND SMALL.

$1,375 — MODERN FOUR-ROOM BUNGALOW, off Gorge Road, with a fine lot 50x120 ready for garden. This house has living room, kitchen, pantry, two bedrooms and full size basement. There is also a good chicken house and run. Owner leaving city. Terms, $450 cash, balance $20 per month. Immediate possession.

$4,300—6-ROOM BUNGALOW, ½ block from Oak Bay car. The house is situated to command a good view. The rooms are larger than ordinary and comprise hall, living room, dining room with pass pantry to the kitchen, three bedrooms and bathroom. The living room has open fireplace and there is a splendid buffet in the dining room. The woodwork is first-class. Panelled walls and beamed ceiling. Cement basement and furnace. This is a real snap in a first-class location, and will find immediate sale. Terms arranged.

$6,500—CLOSE TO OAK BAY CAR and surrounded by fine residences. Eight-room, modern house, comprising large living room, den, dining room with built-in buffet, good kitchen and pantry. Two fireplaces, four excellent bedrooms and bathroom with expensive fittings. Basement cemented. First-class heating system. Stationary tubs. Garage, chicken run, etc. Lot 80 feet frontage and 220 feet deep. One of the best buys in the city.

$14,000 — 10-ROOM, STRICTLY MODERN HOME, with one acre beautiful grounds, close to the sea and car, inside the 2-mile circle. This house is about 6 years old and has hot water heating system, four fireplaces, 2 bathrooms all tiled. Very expensive fittings throughout, and could not be built to-day for $20,000. Over $3,000 worth of granite work. If you want a real home at a rare bargain, make an appointment with us for inspection. Exclusive sale.

G. A. Strickland
C. F. Swain Lester Patrick
113 Pemberton Block. Phone 5497.

W. G. Gaunce

Notary Public, Insurance, Real Estate.
201 Hibben-Bone Bldg.

FOR SALE AT $300 PER ACRE, ON TERMS.

THREE SMALL PARCELS of fruit land in block on Saanich paved road, near Saanichton. The land is raw, but very easily cleared and lies nicely. The parcels are 3.89 acres, 4.15 acres and 4.67 acres.

Leeming Bros., Ltd.

1124 Broad St. Telephone 748.

FERNWOOD SNAP—FURNISHED.

LARGE DOUBLE HOUSE ON FERNWOOD ROAD, having two suites of 5 rooms each, complete with bathroom, toilet, etc., open fireplace in each living room, separate cement basements; splendid lot with lawn, chicken house and run, garage. Every room is finely furnished and the reception rooms contain some beautiful English pieces and rugs. HERE'S A FINE HOME AND CERTAIN REVENUE FOR SOMEONE.
PRICE, ON TERMS, $8,500.

ESQUIMALT—Only one block from the car. Fully modern 5 roomed bungalow, with open fireplace in living room, and completely fitted pantry; cement basement and laundry tubs; full sized lot.
PRICE, ON TERMS, $2,600.

JAMES BAY—Close to Beacon Hill Park and in the best part of this district. Very attractive semi-bungalow of 7 spacious rooms with open fireplace in the drawing room, kitchen fitted with gas, full cement basement with two wood lifts and hot air furnace; large garage.
PRICE, ON TERMS, $5,250.

MOUNT TOLMIE—On high ground, with a fine view of the sea. Standing in half an acre, all under cultivation. Exceptionally well built, 4 roomed house and large sleeping porch, cement basement, garage and chicken house; lots of small fruits. This property is in A1 shape.
PRICE, ON TERMS, $3,150.

9 ROOMED, MODERN HOUSE, close in, on good street, cement basement, hot air furnace, extra toilet, garage. Price $4,500, on terms.

OAK BAY—7 roomed, modern house, good neighborhood, parlor, dining room and kitchen on ground floor, 4 bedrooms upstairs. Price, on easy terms, $3,250.

OAK BAY—6 roomed, 1½-story, modern house, close to car, good sized lot. Price $2,750, half cash, balance arranged.

A. W. Jones, Limited
Established 1883.
Phone 198. 1002 Broad St.

Small Dairy Farm

$1,650—ON 1¾-MILE CIRCLE, close to jitney service, 3 roomed, well-built house, plastered, electric light, city water and phone, hot and cold water, cement dairy. Government inspection Class B; small built-in buffet in living room; barn for 6 cows and city water; lot about 60x150; property adjoining rented for the price of taxes which are low; good pasturage, all fenced. This is a bargain at $1,650; $600 cash and balance arranged.
No Phone Information.

A. M. Gregg & Co.
130 Pemberton Bldg.

M. 4118—3-ROOM COTTAGE, in excellent condition, on nice level lot, with fruit trees, shrubbery and garden space; on Bowker Ave., Oak Bay, near car line. Price $2,000.

G. 4107—5-ROOM, MODERN BUNGALOW, in Fairfield district, on good lot; house nicely finished, fireplace in living room. Price $3,600, terms arranged.

C. 4067 — 6-ROOM, MODERN HOUSE, with 2-room house on rear of lot rented for $6 per month; lot 47x235; chicken house and runways; close to car and inside 1¼-mile circle.

H. 4111 — 5-ROOM, STRICTLY MODERN, CALIFORNIA BUNGALOW, finished in excellent shape; living room and dining room beamed ceiling, built-in buffet and bookcases; bedrooms and bathroom finished in white enamel; large lot with garage and chicken house. Price $4,300.

ACREAGE.

S. 1967—1,300 ACRES logged off land, close to railway, about 35 miles from Victoria, stream runs through land, best of soil; will divide to suit purchaser. Price $7.50 per acre; $1.50 cash, balance $1 per acre per year.

The Griffith Co.
Phone 1462. 106 Hibben-Bone Bldg.

Waterfront Acreage

ARE YOU SEEKING A LOCATION for your future home. We believe these 16 ACRES will meet with your requirements. We believe that you will agree with us that it is one of the most CHARMING spots around Victoria. It is close to SAANICHTON and B. C. tram station. It has a lovely little land-locked bay with good anchorage and a fine beach. The land has a gentle slope to the sea, and a grand view of Mt. Baker, Olympic Mountains and all boats navigating between Victoria and Vancouver. Part of it is adaptable for the growing of STRAWBERRIES and all small and large fruits, the balance is a rich black loam. There is a second growth of timber with many beautiful maple trees. REMEMBER it is a difficult task to purchase a place like this, but owner must sacrifice it at $5,250, on terms.

R. B. Punnett & Co.
307 Pemberton Block. Phone 3206.

For Sale

MOSS STREET—5-room bungalow, cement basement; lot 100x120. Price $3,500.

SUMMIT AVE.—Close to Quadra Street, 8 rooms, 4 bedrooms; basement, furnace; lot 50x120. Price $4,500.

SOUTH SAANICH—20 acres, close to paved road, school and station. Price $250 per acre.

J. F. BELBEN.
578 Yates St. Phone 2140.

Bungalows

5 ROOMS—Living and dining rooms, 2 bedrooms, kitchen, pantry, bath and toilet; full cement basement, concrete foundation and furnace; close to street cars and inside mile and a half circle; immediate occupation. Price $2,200; terms, $500 cash and $15 monthly.

6 ROOMS—Living and dining rooms, 3 bedrooms, kitchen and pantry; good vegetable and fruit garden; within ten minutes' walk of city and half a block from cars. Price $2,400; terms, $500 cash and monthly payments.

6 ROOMS—Very artistic design, hardwood floors, panelled and beamed, built-in buffet, etc., fireplaces, 3 bedrooms, full cement basement and furnace; especially well built and as fine a bungalow as could be found in the city; close to cars; fine electrical fixtures. Price $4,500; terms, $1,250 cash, balance arranged.

5 ROOMS—Hall, living room with fireplace, dining room panelled and beamed, large kitchen, 2 bedrooms finished in white enamel, bath and toilet, full cement basement and furnace; 1 block from cars. Price $3,700; terms, $700 cash, balance monthly.

5 ROOMS—Hall, reception room with fireplace, beamed and panelled dining room with buffet, 2 bedrooms and bath, full cement basement; includes carpets, blinds, fixtures, etc. Price $3,750, on terms.

CADBORO BAY.

5 ACRES of good land, all cleared, 2 acres in orchard, overlooking Cadboro Bay. This is one of the choicest pieces of property in the district. Price, on terms, $5,000. This is about 1-3 its original price.

SMALL CHICKEN AND DAIRY FARM.

JUST OUTSIDE CITY LIMITS, good, 7-room, modern house with all conveniences, large barn with accommodation for about 25 cows and 1,500 chickens, sheds, etc.; large garden under cultivation and chicken runs; unlimited free pasturage. Splendid paying proposition for poultry and dairy business. Price, on terms, $6,500.

Brett & Ker, Ltd.
622 Fort Street. Phone 132.
Pemberton Building.
Real Estate, Financial and Insurance Agents.

Vancouver Island Fruit and Farm Lands

at
$40 PER ACRE.

Payments over 5 years; no interest on deferred payments.
Close to

RAILWAY
SEA TRANSPORTATION
MARKETS
SEA AND BEACHES
SCHOOLS
STORES
POST OFFICE, etc.

Call and investigate this offer or write for free illustrated literature and maps showing these lands.

VANCOUVER ISLAND FRUITLANDS LTD.
BELMONT BLDG.
VICTORIA

See the Owner, W. Williams, About These

6 ROOMS, close in, modern, with bath, toilet and electric light, close to car, only ½ mile from City Hall, good locality; taxes only $20; only $1,900, half cash, balance easy.

¼ ACRE GARDEN LOTS, just outside city limits, ready to plant; $250, easy terms.

ST. CHARLES STREET—Residence, all modern conveniences, hardwood floors, hot water heat, large oaks, ½ acre in garden, tennis lawn, etc.; low taxes; being offered away below value. Easy terms.

Improved Farms

FIVE-ACRE FARMS at Sooke River, city water and electric light, close to C. N. R. station, hotel and school, access to river, on good road, all good soil, partly cleared; $150 per acre and upwards. Fine place for summer homes.

W. T. Williams
C/o Nag Paint Co., 1312 Wharf St.
Phone 887.

Fruit Ranches Near Town

8 ACRES, all under thorough cultivation, over 100 bearing fruit trees, 2 acres bottom land, suitable for hay and roots; 7 roomed bungalow, bath and toilet, 2 open fireplaces, telephone, good basement; wonderful view; absolutely unique in the natural beauty of the surroundings. Get full particulars.

6 ACRES, in bearing fruit trees, strawberries, etc.; 6 roomed bungalow, bath and toilet, phone, electric light; high situation; nice view. Price $8,000.

2½ ACRES, in bearing fruit, 2¼ miles out; 8 roomed house, bath and toilet, electric light. Price $8,000.

1 ACRE, 1½-mile circle, great soil, some fruit; 6 roomed bungalow, bath and toilet, electric light, cement floored basement, furnace. Price $4,350.

Robt. Grubb,
Mahon Block (Over 15c. Store).

For Sale

MOSS STREET—5-room bungalow, cement basement; lot 100x120. Price $3,500.

SUMMIT AVE.—Close to Quadra Street, 8 rooms, 4 bedrooms; basement, furnace; lot 50x120. Price $4,500.

SOUTH SAANICH—20 acres, close to paved road, school and station. Price $250 per acre.

J. F. BELBEN.
578 Yates St. Phone 2140.

Buy From Owner

150 ACRES, slashed logged and burned, only $2,750. Ever-running stream.

6 ROOMED BUNGALOW, within ¾ mile circle, lot 60x120; cheap at $3,750, easy terms.

501 Sayward Building.

Pemberton & Son

Fort Street. Victoria, B. C.
Real Estate, Financial and Insurance Agents.
Established 1887.
Pemberton Building.

Oak Bay Specials

OAK BAY—One of the finest homes in Oak Bay, 8 rooms, modern throughout, hardwood floors, hot water heating, built-in features, panelled walls, beam ceilings, full size basement, laundry tubs, etc. A large lot with beautiful shrubs, an up-to-date garage. Owners are leaving the city. Price $9,500.

$5,000 WILL PURCHASE a modern house in Oak Bay, comprising seven rooms, cement foundations and basement, hot air heating, laundry tubs; a nice lot, well situated. House cost $6,500 to build.

OAK BAY—6 rooms, modern, comprising drawing and dining rooms, kitchen and pantry on the ground floor, 3 bedrooms upstairs and bathroom; a large lot; a good garage; close to car line. Price $4,500.

$2,500—A GIFT at the price; 5 rooms, modern bungalow, with hot air furnace; situated in Oak Bay on a good street, close to car line.

Pemberton & Son
Real Estate, Financial and Insurance Agents.
625 Fort Street. Victoria, B. C.

Fairfield

NEAR GOVERNMENT HOUSE, six-room, fully modern residence, hardwood floors, built-in effects, cement basement, furnace. A first-class home in every respect. Price $4,750, with $1,000 cash.

Charles F. Eagles
Entrance Sayward Block.

Houses For Sale Real Snaps

JUST OUTSIDE CITY LIMITS
Where the Taxes are Light

$3,300—6 rooms, fully modern, panelled dining room, fine place and mantel, 3 good bedrooms, basement, garage, fruit trees. Terms $1,000 cash, balance $10 per month or half of what it would rent for.

$1,900—5 rooms, light, water; lot 50x200, fenced and in garden; chicken house, cow shed, good milk cow and 30 chickens. Complete for $1,900. Half cash.

Dunford's
1234 Government Street.
Exclusive Agents.
No Phone Information.

Enjoy the View

SIX ROOMS, semi-bungalow, near Moss Street, on high ground, overlooking the water, but protected from the winds. There is a full cement basement, furnace, tubs, fireplace, beamed ceilings, panelling and a very attractive built-in buffet. You will like the location and the design of this home. Let me show you through it. Price $4,200.

A. A. Meharey
408-9 Sayward Bldg.

Bungalow Specials

FAIRFIELD—6-room house, hardwood floors, built-in features, cement basement, furnace, etc. Price $5,000, terms.

EMMA STREET—5 rooms, cement basement, 3 open fireplaces, beamed ceilings, panelled walls, polished floors, French kitchenette. Price $3,650; $650 cash, balance monthly.

Campbell Bros.
1007 Government Street, Suite 7.
Phone 3474.

Ganges Harbor

20 ACRES, 5 cleared, 12 slashed and seeded down, 3 acres timber, 4-room log house, containing bath and all modern conveniences, including range. Price $2,300, terms arranged.

EMPIRE REALTY CO.,
641 Fort Street. Phone 2251.

Two Real Bungalow Snaps IN Fairfield

BETWEEN COOK AND MOSS STS.

$2,500 FOR A 4 ROOMED BUNGALOW, ½ block from cars and 10 minutes from Post Office; full sized dry basement but no floor; concrete foundation; very large dining room with fireplace and built-in buffet, large kitchen with built-in cupboards, etc.; lot 50x160 feet, concrete walks, lawn and fenced. It costs $3,500 to build a similar place to-day. Pick this up at slightly over HALF its real value.

$3,500—5 ROOMED BUNGALOW, 1½ blocks from cars, 15 minutes' walk from Post Office; full sized basement, concrete foundation, panelled, plate rails, beamed ceilings, built-in buffet, fireplace; 2 bedrooms, bathroom and separate toilet.

PHONE 1340 or 6737 to make an appointment to see these places. Then get prices for building similar houses from a contractor you know. We are sure your next step will be in buying one of these bungalows if you need a house of this size.

ROYAL FINANCIAL CORP., LTD.,
606-611 B.C. Permanent Loan Bldg.

SWINERTON and MUSGRAVE

640 Fort Street. Phone 491.
Real Estate, Insurance and Financial Agents.

Acreage For Sale

We have for sale a highly improved farm of about fifty-six acres, practically all of which is in a high state of cultivation. There is a good house of six rooms, excellent barns and other outbuildings, a fine orchard of about 160 full bearing trees and all kinds of small fruits. Several springs (never failing) on property and water is piped by gravitation to dwelling and farm buildings.

ELEVEN HUNDRED FEET OF WATERFRONTAGE,

good beach and well-built boathouse.

RAILWAY STATION ADJOINS PROPERTY,

ensuring easy transportation for produce to town markets.

The soil is very productive and will stand the most careful tests.

Owner will sell the whole of this property together with stock and farm implements if necessary, or he will sell about forty acres including the buildings and waterfrontage or a parcel of eighteen acres of which about ten are cleared, balance light bush.

CALL AND SEE US FOR PARTICULARS AS TO PRICE AND TERMS.

PLEASE DO NOT ASK FOR INFORMATION OVER THE PHONE.

NEW LISTING.

We have been instructed to offer for sale

80 ACRES

on the West Saanich Road, 6-mile circle, a few yards from the pavement and about 2 minutes' walk from Goward Station on the B. C. Electric Ry. Church and school close to.

14 ACRES ARE CULTIVATED

and being used as a vegetable garden. The soil is of the very best. The balance of the land is lightly timbered.

We can sell this at

ONLY $200 PER ACRE,

which is cheaper than any other land in the neighborhood. You can make money in subdividing this into 10-acre blocks, the uncleared portion being particularly suitable for poultry raising. If you are interested, let us take you out and show you this property. The land has been off the market for several years and it is only lately that the owner has decided to sell for certain good reasons.

SWINERTON and MUSGRAVE
640 Fort Street. Phone 491.

EAST END—House, 8 rooms, fully modern, built-in features, cement basement, wash tubs, furnace, fruit trees, berry bushes; lot 50x200. Price $6,000.

EAST END—Cottage, 3 rooms, electric light, hot and cold water, sewer connection; lot 50x130. Price $1,500, terms arranged.

FORT STREET—House, 8 rooms, fully modern, 4 open fireplaces, basement, furnace, built-in cupboards in pantry; lawn and garden front and back; garage, with entrance on private lane. Price $10,000.

L. U. Conyers & Co.
650 View Street.

Small House Snaps

GRANT ST., NEAR BELMONT—6 roomed, fully modern, 1½ stories, basement, furnace, large lot, near High School and cars 1 mile circle; only $3,300.

OFF BURNSIDE ROAD—Near city limits and cars, 4 rooms, light and water, garden, large lot, 2 sheds; quick sale $900, $300 cash.

TILLICUM ROAD—Near Burnside, 4 rooms, good lot; $1,000, terms.

FERNWOOD ROAD—Just off, near end of car line, within 1 mile circle, 5 roomed, modern cottage, chicken house, garage, full lot; $1,500, $500 cash, balance monthly.

GORGE ROAD—District close to bridge, 4 rooms, bathroom, pantry, basement, garage, large lot in garden, fireplace, built-in buffet; $1,700, easy terms.

FIRE INSURANCE WRITTEN.

MONEY TO LOAN ON FIRST MORTGAGE.

Bagshawe & Co.
324-325 Sayward Bldg.

$1,050—3-ROOM COTTAGE, lot 50x120, good value; terms arranged.

$1,350—4-ROOM COTTAGE, lot 50x120; reasonable terms.

$1,800—PARTICULARLY FINE 4-ROOM BUNGALOW, bath and toilet, dining room splendidly panelled, excellent sleeping porch and conservatory, lot 50x120, number of first-class fruit trees and small fruits. This, we consider, is the cheapest buy in the city. If you are looking for a snap you had better call and get particulars.

$1,800—SPLENDID 4-ROOM BUNGALOW, just recently redecorated inside, in the best of condition, full size basement, large lot, chicken house and run.

$2,150—5-ROOM HOUSE, in first-class repair, 3 rooms downstairs, 2 up, fully modern, cement basement, particularly good value; reasonable terms.

$3,250—OAK BAY, 5-room bungalow, freshly decorated inside, a splendid lot; low taxes; reasonable terms.

Coast Builders and Brokers, Ltd.
406 Union Bank Bldg.

E. E. HEATH

1212 Douglas Street.

JAMES BAY—Modern, 7-room semi-bungalow, cement basement, furnace, on a large lot, close to Dallas Road, walking distance to city; only $4,200, terms.

ESQUIMALT—This very modern 5-room bungalow, with all built-in effects and in a nice location; a very choice buy at $2,500, easy terms.

QUEEN'S AVE. AND BAY, NEAR DOUGLAS—Modern 6-room bungalow, all built-in effects; only $3,300, terms.

LINDEN AVE., NEAR ROCKLAND—Modern 7-room semi-bungalow, all built-in effects, 5 fireplaces; all local improvement taxes paid up; only $6,500, easy terms.

E. E. HEATH
1212 Douglas Street.

Homes Our Specialty

FIVE-ROOM BUNGALOW, James Bay district, cement basement, open fire place and all modern conveniences, $3,000.

SIX-ROOM MODERN BUNGALOW in a good locality Gorge district, close to bus and car, cement basement, furnace, kitchen with well fitted pass pantry, dining with built-in buffet, sliding doors, living room with open fire place, 3 good bedrooms, 1 with open fireplace; lot 50x135; chicken house and run; $3,600.

SIX-ROOM MODERN SEMI-BUNGALOW, good locality Victoria West, cement basement, furnace; kitchen with pass pantry, dining room with beamed ceiling, sliding doors, living room with open fire place, reception hall, 1 large bedroom downstairs and 2 upstairs all with closets; full sized lot; $3,000.

FOUR-ROOM MODERN BUNGALOW, cement basement, kitchen and pantry with cooler, living room with open fire place, built-in buffet, 2 good bedrooms with closets; full sized lot, splendid garden; $2,550.

City Brokerage
A. T. ABBEY,
505 Union Bank Bldg. Phone 815.

Fairfield

LARGE, 8 ROOMED, MODERN HOUSE, furnace and basement, good lot, near car; modern means modern; terms if required. Price $5,500.

A. H. Harman
704 Fort St.

Choice Oak Bay Homes

$3,750—5-room bungalow with all built-in fixtures, panelled walls and open fireplace; two nice bedrooms with clothes closets; hot and cold water; bath and toilet; full cement basement, piped for furnace; good lot with some fruit trees. A splendid home; on easy terms.

$3,150—5-room bungalow; well-finished; open fireplace in parlor; two bedrooms with clothes closets; hot and cold water; bath and toilet; cement basement; large lot 80x115—on terms.

R. Hamilton & Son
Phone 6308. 123 Pemberton Bldg.

MAPS.

We have up-to-date maps of the following districts: Victoria City, Lake, South and North Saanich, Esquimalt, Metchosin, Sooke, Otter, Goldstream.

ISLAND BLUEPRINT & MAP CO.,
Sayward Bldg. (Basement). Phone 6447

Seven-Room House

LOT 50x120, fenced iron fence in front, one double gate, two single, large oak trees in front. Basement cement, laundry tubs, toilet, A1 furnace. First floor, large reception hall, breakfast room, living and dining room, built-in features, good kitchen, large pantry, six tilting bins, six drawers, above glass door enclosures. Second floor, three fine large bedrooms, linen closets, bath, toilet, wash basin. Splendidly situated on good street, close to school and car service. This home may be bought for $3,500; $1,500 cash, balance on mortgage. We consider this one of the best bargains in the city.

A VERY FINE, 5 ROOMED, FURNISHED BUNGALOW, close in; lot 60x120, half in strawberries and other small fruits, chicken shed and run; for sale for $3,000. The house is worth $3,500 without the furniture.

6 ROOMED HOUSE, furnished, in fine location, modern in all respects; lot 150 feet. House may be bought for $2,700, furniture at a fraction of value, for quick sale.

A. E. Mitchell
403 Union Bank.

Small Farm

11½ ACRES IN ALL, 10 acres cleared; 2 barns, accommodation for 15 head; outbuildings; large cistern with City water; 7-room, plastered house; about 7 miles from town; close to school and Post Office; stage passes door.
PRICE $5,250.

R. V. Winch & Co., Ltd.
Real Estate, Insurance, Notaries Public.
Winch Bldg. 640 Fort St.

Suburban Lands

GORDON HEAD—Several blocks of the best strawberry land, about 7½ acres each. Price $4,500.

RICHMOND ROAD—Near Normal School, 2½ acres (about), high land, all cultivated, beautiful view. Price $3,250.

CORDOVA BAY—At junction Blenkinsop and Cedar Hill Roads, over 7½ acres; price $1,325. Also, close to above, 5 acres; price $1,100.

COLWOOD—Near Hatley Park, 6 blocks of from 6 to 10 acres each. Price $60 per acre.

CEDAR HILL CROSS ROAD—Near junction N. Quadra and Saanich Road, 14 acres, part cleared. Price $3,000.

SOUTH SAANICH—12 miles from post office, 29 acres, of which 17 acres were in crop last year; waterfrontage on sandy shore. Price $4,000.

Day & Boggs
620 Fort St. Phone 30.

Two Splendid Bungalows

NEAR RICHMOND AVE.—Six rooms, fully modern, full concrete basement, furnace, all in good condition, with a lot 50x200, southerly exposure, fruit trees, garden. All for $3,700.

HOLLYWOOD—Six rooms, full sized lot, concrete basement, furnace, house thoroughly renovated inside and out, no necessity to spend a dollar on the property. Our price $3,800, on terms.

Neither of these houses could be built for the price asked for everything. Ask to see them.

Money to Loan.

Heisterman, Forman & Company
608 View St. Phone 55.

Victoria Wests Snaps

LANGFORD STREET—Modern 7-room house, living room and parlor, beamed ceilings, sliding doors, built-in features; four good bedrooms with cupboards; full cement basement, piped for furnace; small chicken house and run; good sized lot and attractive garden. $3,200, on terms.

McCASKILL STREET—Five-room modern bungalow complete with basement; situated on two good lots all in excellent vegetable garden. This is a splendid buy at $2,100 on easy terms.

Arthur Coles
1205 Broad Street. Tel. 65.

MADE IN B.C.
METAL CO., LTD.
VANCOUVER, B. C.

For Sale

CADBORO BAY HOUSE.

MODERN 4 ROOMED HOUSE, cemented basement, with good well, land consists of 2-3 of an acre. Price ($1,400 cash, balance terms) $2,900.

COURTENAY DISTRICT SNAP—Close to E. & N. Railway track, 85 acres, lightly timbered, no rock. Price only ($500 cash down) $1,950. Full particulars at office.

QUAMICHAN HOTEL SNAP.

MODERN HOTEL, having 52 rooms. Price (easy terms allowed) $21,000. Cost $30,000 to build to-day. Apply at office for full particulars.

H. G. Dalby & Co.
634 View Street.

FOR SALE—LOTS

BEST GARDEN LOT at Gorge, deep black soil, fenced, water, light. Price $400, terms. 2861 Park View Drive. a16-45

HOUSES FOR SALE

EIGHT HOUSES, 6, 7, 8, 9 and 10 rooms, the 10-room one furnished or without, with garage, fruit trees, two lots; acreage; easy terms. Oliphant, 1000 Park Boulevard. f2tf-25

BUNGALOW FOR SALE—6 rooms, fully modern, hardwood floors, built-in features, close to school and car; price $4,000, $1,700 cash. Box 82, Times. a12-25

FOR SALE—Summer cottage, partly furnished, and sleeping tent, Cordova Bay. Phone 5577L. a14-25

FIREPROOF STORAGE, crating and shipping. Hudson Bros., the furniture removers, 1175 Yates Street, and 721 Courtney Street. Phone 2253. 25

A GORGE HOME—5 rooms, etc., with two large lots. Apply owner, 243 Obed Ave., corner Orillia and Obed. m1-25

FOR SALE—Six-room cottage, with bath and toilet, good garden, with apple and cherry trees, chicken house with run and fifteen chickens; price $2,000 cash. Box 188, Times. a16-25

5-ROOM HOUSE for sale, in James Bay; large basement, gas and all modern improvements. Price $3,150, on reasonable terms. Apply owner, 521 Superior St. Phone 1074. a13-25

FOR SALE—Off Cedar Hill Road, over one acre, fenced, good well, small wooden building; price $1,000, terms. Campbell Brothers, 1007 Government Street. Phone 3474. f2tf-25

FOR SALE—4 roomed bungalow with stairway to floored and lighted attic (room for two bedrooms in attic), seven-foot cement basement, cement foundation; good lot with apples and small fruit; manure; one open fireplace, bathroom, pantry; five minutes from new dry dock, two minutes from car. Price $3,000, on good terms. Owner, Box 186, Times. a13-25

ACREAGE

WENDELL B. SHAW & CO.,
318 Central Bldg.

Acreage (specialist on soil production, etc.) will advise, valuate or sell Vancouver Island farms.

Houses. Loans. Insurance. Investments. 44

ADVERTISE IN THE TIMES

ACREAGE
(Continued.)

Strickland, Swain & Patrick

Real Estate, Insurance and Financial Agents.

SPECIAL—SHELBOURNE STREET—EXCLUSIVE.

Lot (1), 4 acres. Price $2,400.
Lot (2), 4 acres. Price $2,400.
Lot (3), 4.51 acres. Price $2,475.
Lot (4), 4.51 acres. Price $2,475.

Terms, ¼ cash, balance 6, 12, 18 months.

A wonderful opportunity to secure one of the finest pieces of property on Vancouver Island, and within fifteen minutes of the city.

As a homesite or a first-class investment this is second to none.

The land is rich black loam, 18 to 20 inches deep, with clay sub-soil, all cleared and under cultivation.

The present owner has grown wheat which averaged 60 bushels to the acre.

The finest land possible for tree fruits, small fruits or vegetables.

These four lots will not last a week.

Do not delay. Phone or call for appointment.

Our motor cars are at your disposal.

G. A. Strickland
C. F. Swain Lester Patrick
113 Pemberton Bldg. Phone 5497.

Saanich Farm Acreage

GORDON HEAD—In the best strawberry district, several 5-acre blocks from $500 per acre; easily cleared.

ELK LAKE AND CORDOVA BAY—Splendid land and home sites, from $300 per acre in small blocks.

WEST SAANICH ROAD, NEAR SLUGGETTS—Some small acreage, nearly all cleared and some has been under crop, good loganberry land; $300 per acre.

Bagshawe & Co.
324-325 Sayward Bldg. 46

PROPERTY WANTED

WANTED—To rent, or consider purchasing on easy terms, farm suitable for mixed farming or stock raising; must have house and barns and not less than 30 acres under or suitable for plough; or will undertake management. Box 232, Times. a13-49

WANTED—To rent (with option of purchase), by experienced dairy farmer, a small dairy farm, within 40 miles of Victoria preferred. Ernest Duke, Okanagan Centre, B. C. a12-49

FURNISHED ROOMS

TO RENT—Two large front rooms, use of piano. Phone 1957L. 528 Simcoe Street. a13-15

SITTING ROOM AND BEDROOM, very comfortably furnished, also use of kitchen and other household conveniences; couple without children preferred; half block from Oak Bay car line; rent $35 per month. Phone 5949R. a12-15

AT THE ST. FRANCIS HOTEL, Yates Street, below Government Street. 15

BRUNSWICK HOTEL, cor. Yates and Douglas. Bedrooms and housekeeping rooms. Phone 60760.

ROOM AND BOARD

BON ACCORD, 845 Princess Avenue. ... Phone 4662. 34

OF TROUBLE

Medical science knows how serious is the sign of bleeding gums. For it knows that tender and bleeding gums are the fore-runners of Pyorrhea, that dread disease which afflicts four out of five people over forty.

If the disease is unchecked, the gum-line recedes, the teeth decay,

WANTED—An experienced alteration woman for one piece dresses. Apply at once, D'Alliard Mfg. Co., 1016 Government Street. a14-14

ONE FURNISHED and one unfurnished suite. Leland Apartments. Phone 6137. a14-14

TO LET—Completely furnished two-room front apartment; adults only. 1176 Yates Street. m9tf-14

UNFURNISHED SUITES

TO LET—Unfurnished, 3-room, corner apartment. Apply Mount Edwards Apts. a14-17

FURNISHED HOUSES

TO RENT—Well furnished, 5 roomed bungalow, piano, Oak Bay district, 2065 Bourchier Street. Willows car to Fowl Bay Road. Two blocks from car. a12-16

FURNISHED COTTAGE to rent. Apply 104 Dallas Road, or Phone 2495L. a13-16

HOUSEKEEPING ROOMS

DELHI HOTEL, 617 Yates Street. Under new management. Cleaned and decorated throughout. Bedrooms and light housekeeping suites. Moderate terms. S. Shelton, proprietor. 47

LIGHT HOUSEKEEPING or bedrooms. 422 Menzies. a16-41

AT THE ST. FRANCIS HOTEL, Yates Street, below Government Street. 41

HOUSEKEEPING and furnished rooms, newly renovated; rents reasonable; centrally located. Allies Hotel, corner Pandora and Blanshard Streets.

UNFURNISHED HOUSES

TO LET—Immediate possession, comfortable eight-room house, newly kalsomined, hardwood floors, cement basement, furnace, etc., No. 1325 Minto Street, near Moss Street. Moore & Whittington, owners. Phone 2697. a14-18

3-ROOM COTTAGE, Gorge district, lot fenced and cultivated, high and good view. Apply 488 Obed Avenue. a14-18

TO LET—Unfurnished, five roomed cottage, close to Fowl Bay beach. Apply after six o'clock 215 Robertson Street. a12tf-18

5 ROOMED BUNGALOW, large attic, with all built-in fixtures. 2138 Saratoga Ave. Phone 1039R. a12-18

COTTAGE, 2 rooms, basement, large lot, chicken houses, city limits; furniture for sale, $65. Box 182, Times. a12-18

2107 CENTRAL AVE., Oak Bay, 8 rooms. Per month ... $50
2039 BOUCHIER AVE., Oak Bay, 7 rooms. Per month ... $35
767 NEWPORT AVE., Oak Bay, 6 rooms. Per month ... $30
2439 LONGBRANCH AVE., Oak Bay, 5 rooms. Per month ... $25
706 WILSON ST., Victoria West, 6 rooms. Per month ... $25
1214 YATES ST., 11 rooms, very suitable for boarding house. Per month ... $45
121 MENZIES ST., James Bay, 8 rooms. Per month ... $32
GARDEN CITY, 4 rooms and 1½ acres of land. Per month ... $12.50
CAREY ROAD, close to Garden City, 4 rooms. Per month ... $7
SEVERAL two and three roomed furnished and unfurnished flats, centrally located, with all modern conveniences, at reasonable rents.
P. R. BROWN,
1112 Broad St. 1112 Broad St. a12-18

THE BIGGEST FURNITURE MOVING VANS (motor) in town, cheap rates. The Safety Storage Co., Ltd. Phone 497. Night phone 6259L. s20tf-18

WANTED MISCELLANEOUS

Yes, There's a Reason
PHONE 2683. **Mrs. Wardale**
The name with a reputation, who will call and buy anything. Ladies', gents' and children's clothing, bedding, etc. Or call at 753 Fort Street.
Once tried always convinced.

New Method Cleaners
642½ Yates Street. Over White Lunch. Pressing and Repairing Well Done. Phone 295.

A Square Deal
A1 PRICES for gents' cast-off clothing, from $10 to $35. I must have the goods. Price no object. I will call any time anywhere outside city limits. Drop me a postal or phone 5100, St. James Hotel, A. Landa. Just returned from 'Frisco where clothing is afire; you can't touch it. Would have bought some, but duty stopped me. Once more, give me a trial and you won't regret it. 13

WANTED—Old gold, silver, platinum, diamonds and jewellery of every description. Will pay best prices and cash on the spot. 1415 Gov't St. Phone 1747. 13

WANTED—Boy's bicycle. Phone 1054R. a16-13

WANTED—Good tone piano, reasonable price for cash, or exchange good dry building lot, near car. Box 195, Times. a12-13

WANTED—Graflex camera, size 4x5. State price and particulars to Box 8180, Times. a13-13

WANTED—Old bicycles and parts in any condition. Victory Wreckage Cycle Works, Phone 735, 581 Johnson Street. Will call at any address. j30tf-13

DON'T HESITATE—Phone 3408 if you have any furniture for sale. Our representative will call and offer current prices for same. Island Exchange, 747 Fort Street. 13

It Is Good Sense
to procure better quality clothes for less money. Are you paying more for inferior quality goods or are you dealing with
Shaw & Co.
Victoria's Select Wardrobe (Second Hand) 735 Fort Street
Phone 401 Under the Blue Sign

WANTED — Furniture and stoves, etc.; highest cash prices paid. Phone 4441. 13

HOUSEHOLD NECESSITIES, 542 BASTION STREET. BUY OR SELL ANYTHING FROM A TEACUP TO A PIANO. ALSO EXCHANGE NEW GOODS FOR OLD. 13

WE BUY cast-off clothing, furniture, jewelry, stoves, tools, everything. Fenton, 541 Johnson St. Phone 2215. j9tf-31

MISCELLANEOUS

Southall—The Stove King
832 Fort Street.
Our new stoves just arrived. Trade your old one. The leading makes to choose from. If you have trouble with your hot water consult us. We are experts. Coils made and stoves connected. Phone 4239.

Jacob Aaronson's
NEW AND SECOND-HAND STORE.
581 Johnson Street. Phone 735.
Highest cash prices paid for shotguns, rifles, carpenter's tools, clothing, trunks, valises, boots, machinery, diamonds and jewelry, etc.

EVERY DESCRIPTION OF SEWING for children, ladies' plain sewing, underwear, pajamas, etc. Phone 3552R. a15-51

Used Tents
We are open to buy a limited number of used Tents. What have you to offer?
Victoria Tent Factory
618 Pandora St., Victoria, B.C. 51

RETURNED SOLDIER'S FURNITURE EXCHANGE — Good class furniture bought and sold. 1419 Douglas Street. Phone 6484. 51

"IRENE"
Dressmaking, suits a specialty. Reasonable rates. Phone 5586. Room 3, 1219 Langley St.

STATIONERY, china, toys, hardware and notions. 253 Cook Street. T. J. Adeney. Phone 3455. 51

TENNIS RACQUETS repaired and restrung. W. N. Lenfesty. 567 Johnson. a10-51

MONEY TO LOAN

Money to Loan on First Mortgage
Fire Agency
The Liverpool & London & Globe Insurance Co., Ltd.
R. Hall & Sons
1232 Government. Phone 83

MONEY TO LOAN—503 Sayward. Phone 6332. A. E. Jones. Fire insurance. a15-38

ADVERTISER wants to invest in first mortgage on house of 6 or 7 rooms, with everything modern, good lot, Victoria West preferred; can invest $1,500 to $2,000 at current rates. Box 187, Times. No agents. a12-38

LOST AND FOUND

IF J. THOMSON, late of Haultain Street, has lost anything, he may find it at the Cambridge Sausage Kitchen. a13-37

AFTER THE SHOW—For ice cream. At Stevenson's, where everybody goes. a12-37

LOST—On Thursday night, a small black handbag, grey purse with money and articles inside, between Royal Victoria Theatre and Empress Hotel. Reward on return to Williams' Drug Store, cor. Fort and Government Streets. a11-37

LOST—On April 3, outside Romano Theatre, a "Perfect" bicycle. Finder will reply Box 20, Times. Reward. a14-37

LOST—Tuesday, single stone amethyst brooch, between Cloverdale and Hillside. Phone 6094R. Reward. a12-37

LOST—Between Oak Bay golf links and tram line, brocade bag containing money. Phone 5042. Reward. a12-37

LOST—Five ten-dollar bills. Finder please return to S. J. Wagg, care of Macey-Abell Co. a12-27

LOST—In Royal Victoria Theatre, on Thursday afternoon, April 8, a silver bracelet watch. Phone 3717. Reward. a12-37

LOST—Gold handle umbrella, monogram E. M. B., since last Saturday. Phone 1046. Reward. a12-37

FOUND—Boys' bicycle, on Richmond Road. Apply 2639 Rose Street. a12-37

LAWN MOWERS REPAIRED at the Lawn Mower Hospital, 613 Cormorant. 37

MINING

FOR SALE—1,000 San Juan Mining, Manufacturing shares, 60 cents per share. Box 162, Times. a12-34

Business and Professional Directory

ADVERTISING

FOR THE CHEAPEST and most effective method of advertising, Phone 6909. 47

AUCTIONEERS

FREEMAN & CO., 726 View. Phone 1728. 47

AWNINGS

GEO. RIGBY, 1821 Douglas Street. House and store awnings. Phone 6488. 47

BATHS

VAPOR BATHS — Massage, chiropody, electrolysis. Mrs. Barker, 931 Fort St. Phone 5525. 47

BABY CARRIAGE SPECIALISTS

JONES & CO., T. H., 756 Fort Street. Telephone 2006. All repairs executed.

BARRISTERS

DUNLOP & FOOT, Barristers, Solicitors, Notaries, Etc. Members of NOVA SCOTIA, MANITOBA, ALBERTA AND B. C. BARS. 612-13 Sayward Bldg., Victoria, B.C. Phone 315. 47

BOOKS

THE EXCHANGE, 718 Fort St. J. T. Deaville, prop. Established 14 years. Any book exchanged. 47

BUILDERS AND CONTRACTORS

J. W. CARTWRIGHT, carpenter. Jobbing and contracting. First-class work. 507 Johnson Street. Tel. 5380. 47

A. C. Westgate
(Ex-Service Man)
Builder and Contractor. Alterations, Repairs. Store and Office Fittings.
1315 Yates St. Phone 5308L.

C. BILSBOROUGH, ex-service man. Home builder, carpentry and general repair work, alterations. Phone 6914. 47

ANYTHING in building or repairs. Phone 1793. Roofs a specialty. T. Thirkell. 47

MAX E. LOHBRUNNER, carpenter and builder. Alterations, repairs, leaky roofs, fencing, etc.; anything, large or small. Plans and estimates free. Phone 1209L. 47

A. LOCKLEY—Builder and contractor, alterations and repairs, store and office fittings. 1388 Esquimalt Road. Phone 6675.

Evans & Green
Returned Soldiers.
Builders, Alterations and Repairs, Furniture.
Workshop, 1201 Quadra. Office, 122 Pemberton Building.
Phones, 1880, 5345, or Res. 5041L.

CEMENT AND CONCRETE

HENSON & CO., 403 Gorge Road. Anything in concrete. Cement blocks, partition blocks, basements, chimneys, fences, etc. Phone 6547. 47

CHILDREN'S OUTFITTERS

CHILDREN'S AND LADIES' OUTFITTERS—Seabrook Young, corner Broad and Johnson. Phone 4740.

CHIMNEY SWEEPING

VETERAN CHIMNEY SWEEP and roof repairing. Phone 6115O and 2132R1. E. Hill. 47

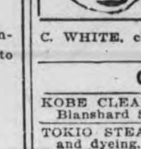

Don't Close Your Eyes to this Fact
We can cure all flue troubles.
NEAL
The Chimney Sweep. Phone 1019.

C. WHITE, chimney sweep. Phone 6811. a11-47

CLEANERS

KOBE CLEANERS AND TAILORS, 1309 Blanshard Street. Phone 5416.

TOKIO STEAM DYE WORKS—Cleaning and dyeing. Phone 2461. 800 Yates St. 47

ISE, tailors and cleaning. Prompt service. 642 Broughton St. Phone 2794. 47

CENTRAL CLEANERS—Pressing and repairing neatly done. 627 Pandora Ave. 47

UNION CLEANERS—Dyeing, pressing and alterations. Phone 5299. 2001 Douglas St. 47

CHIROPRACTOR

CHAS. A. KELLEY AND ESTELLA M. KELLEY, 301-2-26 Sayward Block. Phones: Office, 4146; house, 5454R.

Dr. Sydney Bartlett,
Representative National School of Chiropractic for Province of British Columbia.
Spinal Adjustments. Massaging and Vibratory Treatments.
Hours: 10. to 1 and 3 to 5, also by appointment. Nurse Bartlett in attendance when necessary.
Office in residence, 1058 Fisgard St., Cor. of Cook. Phone 2371. 47

EILERS, FRED, D.C., 501-503 Permanent Loan Bldg. Phones O2035, Res. 5022L.

CHIROPODISTS

PHONE 5525—Chiropody, electrolysis and massage; vapor and sulphur baths; face treatment. Mrs. Barker, 931 Fort Street.

L. E. JONES, 212 Central Bldg. Phone 2888.

RADIANT HEAT BATHS—Massage, chiropody. Mr. R. H. Barker, late National Hospital, London, 211 Jones Building. Phone 3446.

COLLECTIONS

B. C. COLLECTION AGENCY—The oldest established agency in the city. Bring us your collections. 311 Hibben-Bone Bldg. Phone 3412. 47

DENTISTS

FRASER, DR. W. F., 301-2 Stobart Pease Block. Phone 4204. Office hours, 9.30 a. m. to 6 p. m.

DETECTIVES

B. C. DETECTIVE AGENCY—Every description of legitimate detective business undertaken. Phone 3412. 312 Hibben-Bone Bldg. 47

DYEING AND CLEANING

CITY DYE WORKS—The most up-to-date works in the Province. We call and deliver. Geo. McCann, proprietor. 844 Fort Street. Tel. 75. 47

YOKOHAMA CLEANERS—Dyeing and cleaning. Oak Bay Junction. Phone 3837. 47

TOGO CLEANING AND DYEING WORKS, 575 Yates St. Phone 4136. 47

ELECTRICIANS

FOX & MAINWARING, electrical contractors. Power construction, repairs, supplies, bells, telephones. Phone 6011 and 5644X. Basement, Pemberton Bldg. 47

ENGRAVERS

GENERAL ENGRAVER, Stencil Cutter and Seal Engraver. Geo. Crowther, 816 Wharf Street, behind Post Office.

PHOTO ENGRAVING—Half-tone and line cuts. Times Engraving Department. Phone 1090.

FISH

D. K. CHUNGRANES, LTD.—Fish, poultry, fruit and vegetables. 603 Broughton St. Phone 242.

FLORISTS

BROWN'S VICTORIA NURSERIES, LTD., 618 View Street. Cut flowers. Wedding bouquets, designs, full line of pot plants, seeds, rose bushes, etc.

FUNERAL DIRECTORS

THOMSON FUNERAL HOME, 1645 Quadra St. Phone 498. 47

B. C. FUNERAL CO. (Hayward's), LTD., 734 Broughton. Calls attended to any hour day or night. Embalmers. Tel. 2235, 2236, 2237, 1773R. 47

SANDS FUNERAL FURNISHING CO., 1612 Quadra Street. Tel. 3306. 47

FURRIER

FOSTER, FRED. Highest price for raw fur. 2116 Government St. Phone 1537.

FURRIER—Ladies' and gents' tailors. Alterations and repairs reasonably done. Work guaranteed. John Sanders, 1869 Oak Bay Avenue. Phone 6613. 47

FURNITURE MOVERS

VICTORIA MOTOR TRANSPORT. Phone 69. m16tf-47

ALWAYS SATISFACTORY—Removals by Carter Co. Phone 5882. Office, 843 Fort. Furniture, pianos, baggage, freight. 47

ALWAYS RELIABLE—McIlwaine Bros., furniture and piano moving specialists. Phone 620. Res. phone 4281L. Office, 518 Yates Street. 47

THE BIGGEST EQUIPMENT (motor) in town, cheap rates. The Safety Storage Co., Ltd. Phone 497. Night phone 6259L. s20tf-47

MOVE YOUR FURNITURE with big motor; prices reasonable. Packard Transport. Phone 1665 or 6759L. 47

MOVE YOUR FURNITURE by motor or team; prices reasonable. J. D. Williams. Phone 870. 47

HAIRDRESSING

HANSON'S, hairdressers, wig and toupee makers, under Royal patronage. Twenty-five years' actual experience in hair dyeing, marcel waving, shampooing, violet ray hair and scalp treatment. Toupees and wigs, combings made up. 301 Jones Bldg. Phone 2684. 47

HOTELS

CLARENCE HOTEL, Yates and Douglas. Transients, 75c. up; weekly $3.00 up. A few housekeeping suites. Phone 3760. 47

GRAND CENTRAL HOTEL, 551 Johnson Street. Phone 5430. Modern. Rates reasonable. 47

ST. FRANCIS HOTEL now open. Transients, 75c. up. Special weekly rates. Yates Street, below Government Street. Beautiful large parlor with open fire. 47

DALLAS HOTEL—Comfortable family hotel, facing sea; moderate terms. Phone 427. m12-47

THE WESTHOLME with the BIG, BRIGHT LOBBY. Popular Prices.

BORDEN HOTEL. FIRST-CLASS ROOMS, with hot and cold water, $1.00 per night; $2.50 per week. 47

JUNK

D. LOUIS, Bag, Waste, Metal and Machinery Merchant; wholesale only. Plants a specialty. Phone Fair. 806. 467 7th Ave. E., Vancouver. 47

LAND SURVEYORS

GORE & McGREGOR, LTD., Established Over Thirty Years. Land Surveyors. Civil Engineers. Financial Agents. Timber Brokers. 1218 Langley St. Phone 2930. 47

LAUNDRIES

NEW METHOD LAUNDRY, LTD., 1015-17 North Park. Expert launderers. L. D. McLean, manager. Tel. 2300.

LAWNMOWERS

LAWN MOWERS ground, collected, delivered. Dandridge, Fell Street. Don't delay. je1-47

LIVERY STABLES

BRAY'S STABLES, 726 Johnson. Livery, boarding, express wagons, etc. Phone 182.

LODGES

COLUMBIA LODGE, NO. 2, I. O. O. F., meets Wednesdays, Odd Fellows' Hall.

MASSAGE

MASSAGE AND ELECTRICAL TREATMENTS—Dowsing radiant heat apparatus (the only one in Western Canada), 405 Campbell Bldg., Tel. 5227, or 3780. Mr. and Miss Ellison. 47

MILL WOOD

G. V. CROSS F. S. CROSS
Returned Soldiers.
Business Phone 953. 719 Broughton St. Residence Phone 6797L. 1621 Bay St.
Cross Brothers
Millwood, Bark, Cordwood, Kindling. General Delivery and Trucking. Office, 719 Broughton St.
We are ready now for Spring orders for Millwood. Are you?? Order now and save a raise.

NOTARY PUBLIC

E. D. TODD, notary public, 711 Fort St.

OXY-ACETYLENE WELDING

CAST IRON, brass, steel and aluminum welding. H. Edwards, 624 Courtney St. 47

PAINTING

HYNE & BECKETT—Painters and paperhangers, etc. Phone 5877L. 2211 Sayward Avenue. a30-47

PAINTING, kalsomining, paperhanging. J. J. Ross, Pembroke and Quadra. Phone 2203. a12-47

PLUMBING AND HEATING

LET US STOP THAT LEAK.
The Colbert Plumbing & Heating Co.
Phone 552. 785 Broughton St. Est. 1883.

HASENFRATZ, A. E., successor to Cookson Plumbing Co., 1015 Yates St. Phone 674 and 4517X.

HOCKING—James Bay, 583 Toronto St. Phone 3771. Ranges connected. Coils made.

W. R. MENZIES & CO.—Plumbing and heating. Full line of supplies. Phone 3918. 823 Cormorant Street. 47

R. J. NOTT, 578 Yates Street. Plumbing and heating. Phone 2267.

Phones 1854 and 3908L.
HAYWARD & DODS, LTD.
Plumbing. Heating.

VICTORIA PLUMBING CO., 1053 Pandora Street. Phones 3402 and 1450L.

E. F. GEIGER, plumber, 741 Pandora. Phone 4596L. Baths, boilers and ranges, new and second-hand.

PLASTER

FRANK THOMAS, plasterer. Repairing, etc.; prices reasonable. Phone 6616. Res., 1750 Albert Avenue.

REAL ESTATE AND INSURANCE

B. C. LAND & INVESTMENT AGENCY, 923 Government. Tel. 125.

REPAIRS

Old Hats made to Look Like New
JUST LIKE NEW
VICTORIA HAT FACTORY, Cor. Fort and Broad Sts. Phone 1729.

We will take care of your Tire Troubles.
Tire Repairs
C. C. Meads
811 Fort St., Telephone 2067. Successor to Hunnings & Meads 47

WE DO ODD JOBS
THE HANDYMAN
Painting, Roof Work, Fencing, House Repairs, etc. Free Estimates. Work Guaranteed. Phone 4726.
B. CALEY.

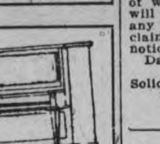

Vinall & Vinall
Pianos and Furniture Repaired and Polished. Antiques a Specialty.
973 Caledonia Ave. Phone 6068R.

F. VINALL & SONS
Furniture Made to Order.
Repairing and Polishing.
Varnishing and French Polishing
Phone 4898R. 828 Fisgard St.

SASH FACTORY

CANADIAN WESTERN WOODWORKERS LTD
SUCCESSORS TO COUSINS BROS
General Millwork. Anything in Wood. Phone 1112. Garbally Rd., Victoria, B.C. 47

SCAVENGING

VICTORIA SCAVENGING CO., 2007 Government St. Phone 662.

SECOND-HAND DEALERS

WE PAY absolutely top prices for good cast-off clothing, any kind, tools, stoves, heaters, furniture, etc. Phone 2216. 47

LADIES, CALL—Mrs. Hunt, wardrobe dealer, of Winnipeg and Calgary, is open to buy and sell high-class ladies', gents' and children's clothing, evening and party dresses; special offers for gentlemen's clothes. We pay spot cash to any amount. Business done strictly private. Mrs. Hunt will call herself to any address, or call at 813 Johnson St., second house up from Blanshard. Phone 1021. a18-47

WASTE NOTHING—We buy rags, bones, bottles, old newspapers and magazines, rubber tires, rubber shoes, old metals and tools. Phone 5796, or write Wm. Allan, 2523 Rose Street. 47

NATHAN & LEVY, 1422 Government Jewelry, musical and nautical instruments, tools, etc. Tel. 5446.

SHAMPOO MASSAGE

LADY specializing in restoring hair to its natural condition by shampoo and massage, also face massage. Phone 2892R. Will call on ladies in their home.

SHOE REPAIRING

W. E. WEST, 214 Menzies. Repairs a specialty, by practical man, war veteran. m20-47

SHOWCARD WRITERS

J. S. McMillan
Showcards, Posters, Lettering, Designs. Tuition Given.
321 Pemberton Bldg. Phone 1470.

SEWER AND CEMENT WORK

T. BUTCHER, sewer and cement work, 1817 Haultain. Phone 6770L.

SPORTING GOODS

W. N. LENFESTY—Guns and fishing tackle. Phone 1182. 567 Johnson. 47

JAMES GREEN, gunmaker. All kinds of repairs and alterations. Makes gun stocks, bore, brown and blue barrels. We buy and sell first-class guns, rifles and automatic pistols. Phone 1734. 1319 Government.

STENOGRAPHERS

MISS E. EXHAM, public stenographer, 203 Central Building. Phone 2632. 47

MRS. L. J. SEYMOUR, public stenographer, 902 B. C. Permanent Loan Bldg. Phone 5468.

PUBLIC STENOGRAPHER, Room 6, Brown Block, Broad St., opp. Kent Hotel. 47

MISS ALYS V. EVANS, 122 Pemberton Bldg. Phone 5345. Res. 5041L. Satisfactory service. Reasonable rates. 47

SUPERFLUITIES

SUPERFLUITIES—We buy or sell on commission, pictures, books, silver, china and curios. Jay's, 857 Fort. 47

TAXIDERMISTS

WHERRY & TOW, taxidermists and tanners, 609 Pandora Ave. Phone 3921.

TRUNK AND HARNESS MANUFACTURERS

F. NORRIS & SONS, 1320 Government St. Wholesale and retail dealers in suit cases, bags and leather goods. Tel. 410.

TYPEWRITERS

ALL KINDS of typewriters RENTED, repaired, adjusted, bought, sold, exchanged. Some snaps in used machines. Phone 3642. 745 Yates Street, Room 203.

TYPEWRITERS—New and second-hand, repairs, rentals; ribbons for all machines. United Typewriter Co., Ltd., 732 Fort St., Victoria. Phone 4793.

TAILORS AND COSTUMIERS

H. H. BROWN, exclusive tailor and costumier. Phone 1817. 730 Fort Street.

THE VETERAN TAILOR SHOP—Phone 4392; suits to order; renovatory. Over Imperial Bank, Government and Yates. 47

VACUUM CLEANERS

HAVE THE AUTO VACUUM for your carpets. Satisfaction assured. Phone 4616.

VETERINARY

VETERINARIAN—Canine Hospital, corner Cook and Pandora. Phone 3922R.

VULCANIZING AND REPAIRING

THE TYRE SHOP—Vulcanizing and repairs. 1015 Blanshard St. Phone 5251. 47

WINDOW CLEANING

Phone 3815. 832 Yates Street.
Island Window Cleaning Co
"The Pioneer Firm."
We don't advertise our work. Our work advertises itself. Our Auto Service is at Your Command.
W. H. Hughes, Prop.

WOOD AND COAL

WOOD—Good, dry cedar shingle wood, single load $2.00, double load $3.75, city limits. Phone 2545 or 2732. 47

NOTICE OF CHANGE OF NAME.

NOTICE is hereby given that the Sidney Rubber Roofing Company, Limited, intend, at the expiration of one month from the first publication of this notice, to apply to the Registrar of Joint Stock Companies for his approval to change the name of the Company to "Sidney Roofing and Paper Company, Limited."

Dated at Victoria, B. C., this 19th day of March, A. D. 1920.

A. D. MACFARLANE,
Solicitor for the Sidney Rubber Roofing Company, Limited.
No. 8040.

NOTICE TO CREDITORS.

Estate of William Ford, Deceased.

All persons having any claims or demands against the late William Ford, who died on or about the 14th day of February, 1920, at the City of Victoria, British Columbia, are required to send to the undersigned, solicitors for the Administratrix of the Estate of the said deceased, full particulars in writing of their claims and the nature of the securities, if any, held by them.

AND TAKE NOTICE that after the 30th day of April, 1920, the said Administratrix will proceed to distribute the assets of the said deceased among the persons entitled thereto, having regard only to the claims of which she shall then have notice, and will not be liable for the said assets or any part thereof to any person of whose claim she shall not then have received notice.

Dated the 20th day of March, 1920.

WOOTTON & HANKEY,
Solicitors for Louisa Luscombe, the Administratrix,
548 Bastion Street, Victoria, B.C.
No. 8056.

MAYNARD & SONS
AUCTIONEERS

Instructed by the owner we will sell at the residence, 910 Pandora Ave., corner of Quadra Street, on

TUESDAY, APRIL 13

1.30 p.m., all the almost new and well-kept

Circassian Walnut and Oak Household Furniture and Furnishings

Including:

Sitting Room and Hall — Large Morris Chair, Uph. in Leatherette; 2 Large Arm Chairs, Uph. in Leatherette; Leatherette Uph. Bed Lounge, Mah. Center Tables, Mah. No. 8 Table, Elec. Reading Lamp, Marble Clock Set, Very Good Pictures and Paintings, Brass Jardiniere, Brass Candlesticks, Large Figures and Stands, Heater, 4 Good Rugs, Carpet, Curtains, Large Hall Mirror, Oak Hall Table, etc.

Bedroom No. 1—Massive All-Brass Bed Spring and Felt Mattress, Magnificent Circassian Walnut Bedroom Suite, consisting of Massive Dresser, Dressing Table and Chair, Comode, Table and rocker, Blankets, Sheets, Pillows, Wardrobe with Mirror Door, Elec. Heater, Carpet Rugs, Curtains, etc.

Bedroom No. 2—Full size Iron and Brass Bed, Spring and Mattress, Oak Dresser and Stand, Walnut Wardrobe, Blankets, Pillows, Toilet Ware, Tables, Chairs, Rockers, Curtains, Carpet, etc.

Bedroom No. 3—Full size Iron Bed, Spring and Mattress, Oak Chiffionier, Bedding and Pillows, Rockers, Chairs, Tables, Toilet Ware, Grass Rugs, etc.

Bedroom No. 4—Full size Iron Bed, Spring and Mattress, Large Dresser, Wash Stand with Mirror, Bedding, Chairs, Rockers, Rugs, Carpet, Curtains, etc.

Bedroom No. 5—Iron Bed, Spring and Mattress, Dresser, Cupboard, Chairs, Rugs, Lino., Portieres, Bedding, Child's Cot, etc.

Kitchen and Outside—Almost new Canada Pride Steel Range, 2 Gas Ranges, K. Tables, K. Chairs, Crockery and Glassware, H. Chair, Arm Chairs, Couch, Cooking Utensils, 2 Elec. Fixtures, Baby Buggy, Wash Tubs, Linoleum, Lawn Mower, Garden Hose, etc.

On view Monday, 2 till 5, and morning of sale.

MAYNARD & SONS
Auctioneers. Phone 837

Sale No. 1564

Messrs.
Stewart Williams & Co.

Duly instructed by Lieut. W. P. McDonagh, will sell by Public Auction at his residence, 1209 Dominion Road, off Craigflower Road, on

WEDNESDAY, APRIL 14

At 1.30, his

Household Furniture and Effects

Including:

SITTING ROOM — Oak Centre Table, Grass Table, Chairs and Settee, Lounge, Oak Secretaire, Couch, Jardinieres and Plants, Portiere and Window Curtains, Fire Guard, Pictures, Ornaments, Bordered Ax. Carpet, Etc.

DINING ROOM—Oak Ex. Table, Set of Diners, Curate, Dinner Service, China and Glassware, Tea Tray, Brass Kettle, Pictures, El. Iron, El. Grill, Books, Rugs, Ax. Carpet, Etc., Single and Double Iron Bedsteads, Springs and Mattresses, Mahogany and Oak Bureau, Rockers, Cot and Mattresses, Bordered Wool Carpets, Bedroom Chairs, Etc.

KITCHEN—"Canada Ideal" Range, Kitchen Table, 7 Kitchen Chairs, Rocker, Child's High Chair, Cooking Utensils, Wash Tubs and Boards, Kettle, Lawn Mower, Garden Tools, Etc.

On view Tuesday afternoon from 2 o'clock.

Take the No. 5 car to Dominion Road.

For further particulars apply to
The Auctioneer
STEWART WILLIAMS
410 and 411 Sayward Building
Phone 1324

ADVERTISE IN THE TIMES

NOTICE.

Pursuant to the "Grocery Shops Saturday Early Closing By-law, 1920," passed by the Municipal Council of the City of Victoria, all grocery shops within the city are required to be closed for business not later than 6 o'clock in the afternoon on every Saturday, except the Saturday before Christmas, the same to become effective on and after the 15th day of April, 1920.

E. W. BRADLEY,
Clerk of Municipal Council.
City Hall, Victoria, B.C., April 9, 1920.
No. 8352.

MAYNARD & SONS
AUCTIONEERS

Instructed by the owners, we will sell at our Salesroom,

727-733 Pandora Avenue

On

Wednesday, 1.30

Extra High-Class Furniture and Furnishings

of several houses, among which will be: Almost New Nordheimer Piano, very fine Thomas Organ in piano case, very fine Mah. and Oak Parlor Furniture, extra fine Bedroom Furniture in Mahogany and Fumed Oak; also Brass Bedsteads and heavy white Enamel Beds, Fumed Oak Dining Room Furniture, etc.

Full particulars of this sale will appear Tuesday and can be seen from Monday on.

MAYNARD & SONS
Phone 837 Auctioneers

ARTHUR HEMINGWAY

Instructed by F. W. Townsend & Son, will sell by public auction.

Thursday Next, April 15
2 p.m.

at their ranch, Mount Tolmie,

21 Head of Fine Dairy Cows, With Their Calves

as here listed:

No. 1—"Our Lady," Jersey-Holstein, 5 yrs., fresh, calf at foot.
No. 2—"Lady Mae," Holstein, fresh, 7 gall., cow and calf.
No. 3—"Kitty," Holstein, 6 yrs., due time of sale.
No. 4—"Sidneway," Holstein, 8 yrs., fresh, 5 gall., cow and calf.
No. 5—"Nell," Shorthorn-Jersey, 3 yrs., milking 3½ gall., and calf.
No. 6—"Blackie," Holstein-Jersey, 3½ yrs., fresh, milking 4 gall., and calf.
No. 7—"Brindle," grade cow, 3 yrs., due.
No. 8—"Brewster," Holstein-Jersey, 5 yrs., fresh, milking 5 gall., and calf.
No. 9—"Whitefoot," Holstein-Jersey, 4 years, fresh, and calf.
No. 10—"Brae," Jersey, 6 yrs., fresh, milking 4½ gall., and calf.
No. 11—"Goldie," Jersey, 6 yrs., fresh, milking 4½ gall., and calf.
No. 12—"Duchess," Jersey, 4 yrs., fresh, milking 3½ gall., and calf.
No. 13—"Sooke," Ayr-Shorthorn, 6 yrs., milking 3½ gall., and calf.
No. 14—"Maggie," Jersey-Shorthorn, 7 yrs., milking 4½ gall., and calf.
No. 15—"Coply," Jersey-Shorthorn, 4 yrs., milking 3 gall. N.B.
No. 16—"Queenie," Jersey heifer, fresh, and calf.
No. 17—"Beauty," Jersey heifer, fresh, and calf.
No. 18—"Whiteneck," Holstein, 6 yrs., fresh, and calf, milking 4 gall.
No. 19—"Loo," Jersey, almost due.
No. 20—"Bell," Jersey, almost due.
No. 21—"Sovereign," grade Jersey-Guernsey, 7 yrs., milking 3 gall., due August.
Holstein Bull, 2 yrs., P.B.N.P.

All the above cows are selected from their own dairy herd and include every cow that is freshening this Spring. Valuable cows and great producers.

ARTHUR HEMINGWAY
Phone 2484. City Market Auction.

Sale No. 1568

Messrs.
Stewart Williams & Co.

Duly instructed by J. Anson, Esq., will sell by Public Auction at the Royal Hotel, 637 Fort Street, on

Friday, April 16

at 1.30, the contents of the Hotel, including:

Household Furniture, Linen Blankets and Effects

For further particulars later apply to
The Auctioneer
STEWART WILLIAMS
410 and 411 Sayward Building
Phone 1324

Sale No. 1565.

Messrs.
Stewart Williams & Co.

Duly instructed by Dr. L. F. Houghton will sell by Public Auction at his Residence, 1039 Pemberton Road (corner of Fort Street) on

THURSDAY, APRIL 15

At 1.30, the whole of his

Household Furniture Paintings, Linen Etc.

On view Wednesday, April 14th from 2 o'clock.

Take any Fort Street car, except No. 6, to the House.

For further particulars apply to
STEWART WILLIAMS
The Auctioneer
410 & 411 Sayward Bldg. Phone 1324

Sale No. 1566.

Retiring from Business

Messrs.
Stewart Williams & Co.

Duly instructed by J. Katz, Esq., will continue the Sale by Public Auction at 1324 Government Street

TO-MORROW MORNING

at 10.30, the remaining

Stock of Clothing, Valises Jewelry, Etc.

For further particulars apply to
The Auctioneer
STEWART WILLIAMS
410 and 411 Sayward Building
Phone 1324

Sale No. 1567.

Messrs.
Stewart Williams & Co.

Instructed by the Owner will sell by Public Aucton at 457 Moss Street

To-morrow, April 13

At 1.30 the whole of the

Household Furniture and Effects

Including:

SITTING ROOM — Oak Centre Table, Oak Rocker, Oak Arm Chair, Couch, Morris Chair, Divan Chair, Columbia Gramaphone and Records, Record Cabinet, Jardinieres and Stands, Folding Card Table, Pictures, Bordered Brussels Carpet, etc.

DINING ROOM—Oak Ex. Table, Set of Diners, Buffet, China Cabinet, El. Lamp, upwards of 400 Vols. of Fiction, El. Standard Lamp, Kodak, Camera in Case, Ornaments, Fire Screen, Ax. Carpet, Lino, Corner Cabinet, Dinner, Tea and Glassware, Ax. Carpet, etc.

HALL—Oak Hall Stand, Willow Chair, Oc. Tables, Brussels Hall and Stair Carpet, Pictures, etc.

KITCHEN — "Majestic" 4-Hole Range, Kitchen Comfort, Kitchen Tables and Chairs, Arm Chair, Cooking Utensils, Crockery, Tubs and Boards, Jam Jars, Steps, Veranda Blinds, Garden Tools, Hose, Lawn Mower, Bucksaw, Handsaw, Crosscut Saw, Pr. Skates and Boots, No. 5, etc.

BEDROOMS—Single and Double En. Bedsteads and Mattresses, Toronto Spring and Mattresses, Bureaus, Bedroom Chairs, Pr. of Portiers, Pictures, White En. Mirror, Indian Matting, Curtains, Blinds, etc.

On view to-morrow morning from 10 o'clock.

Take a Jitney to the House.

For further particulars apply to
STEWART WILLIAMS.
The Auctioneer
410 & 411 Sayward Bldg. Phone 1324

HOUSEHOLD NECESSITIES
BOUGHT, SOLD OR EXCHANGED
542 Bastion St. Phone 7502.
New goods for old on our order at
DAVID SPENCER, LTD. VICTORIA.

This is a well patronized custom in countries where necessity compels thrift.

Value is obtained by comparing prices with the goods. We strive to give the best values in the city. Look down View Street from Spencer's, or Government Street, the red sign is us. We have the whole building back of the Bank of Montreal.

SAMPLERS.

40 ft. of Hose with Nozzle, $5; gilt band large Coffee Cup and Saucer, 20c.; K. Tables, $1.75 up; Brass Repousse Finger Bowls, 35c.; Lawn Mower and Catcher, $5; Shovels, 75c. up; 8 yds. Stair Runner with Pads, $8; Bed Spring and Mattress complete, $6.50; Bed Lounge with Drawer, $5; handsome quartered oak 5 ft. low Rolltop Office Desk, $60; Kitchenware, etc., 5c. up.

All Work Guaranteed We Call and Deliver
The Clarence
French Dry and Steam Cleaners
Theatrical Costumes for Hire
Alterations and Repairs
Phone 2907 706 Yates St.

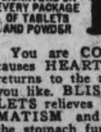

BLISS NATIVE HERBS

ALONZO O. BLISS PORTRAIT AND SIGNATURE ON EVERY PACKAGE OF TABLETS AND POWDER

You are CONSTIPATED which often causes HEARTBURN, BLOATING, food returns to the mouth, you cannot eat what you like. BLISS NATIVE HERBS TABLETS relieves CONSTIPATION, RHEUMATISM and INDIGESTION, making the stomach function properly. Eating becomes a pleasure; you eat what you wish. Eskie Adkins, East Lynn, W. Va., writes: "For three years my stomach was in dreadful shape, I could not retain food. But your BLISS NATIVE HERBS TABLETS soon corrected this trouble." MONEY-BACK GUARANTEE in each box. At all Drug Stores, 200 doses $1.00.
ALONZO O. BLISS CO., MONTREAL. 1

EASTER TERM JUST OPENED.
Sprott-Shaw
NIGHT SCHOOL.
Courses for Everybody. Special Rates Phone 28. Don't Delay.

Cuticura Soap Imparts The Velvet Touch
Soap, Ointment, Talcum 25c. each. Sold everywhere. Can. Depot: Lymans, Limited, St. Paul St., Montreal.

Open at 7.30 a.m. for Your Convenience

When you come here, we always offer you first our highest grade suitable for the work you have to do.

It pays you to buy that.

If you want something cheaper, ask for it. We have that also.

FORRESTER'S PAINT STORE

1304 DOUGLAS STREET, Near Yates

ANNOUNCEMENTS

Announcements under this heading will be inserted at the rate of 3c. per word per issue.

The Guild of St. Cecilia, St. Barnabas Church, will hold an Easter tea and sale of work in the Sunday school on Wednesday, April 7. Sale to be opened by Rev. G. A. Wells at 3 o'clock. *

☆ ☆ ☆

The Victoria Woman's Liberal Association will meet Monday, the 12th, 8 p.m. *

☆ ☆ ☆

Dance—Agricultural Hall Saanichton, under auspices Agricultural Society, on Friday, April 16. Perry's orchestra. Dancing 9-2. *

☆ ☆ ☆

A. B. Oldershaw, Jeweller, removed to 572 Johnson Street. *

☆ ☆ ☆

A.O.U.W., Vancouver Lodge No. 5, will hold whist drive Wednesday, 14th, K. of C. Hall, Fort Street. 25c. *

☆ ☆ ☆

The Monthly Meeting of the Graduated Nurses Association will be held Tuesday night, Campbell Building. Urgent business. *

☆ ☆ ☆

The Esquimalt Garrison Dance Club wish to announce that their final dance of the season takes place on Thursday, April 15. Dancing from 9 to 2. Refreshments. Admittance by invitation only. *

☆ ☆ ☆

Rummage Sale.—The Ladies' Aid Society of the First Congregational Church will hold a rummage sale in the schoolroom, Quadra Street, on Tuesday, April 13, at 2.30 p. m. *

☆ ☆ ☆

Watch Dance Ad. in sporting news. M. Lorraine. *

☆ ☆ ☆

Police Dance in Police Drill Hall, Fisgard Street, Monday evening, 8.30 to 11.30. Ozard orchestra. Admission 50c. *

EASTER TERM JUST OPENED.

Sprott-Shaw

NIGHT SCHOOL.

Courses for Everybody. Special Rates. Phone 28. Don't Delay.

WATCH YOUR GUMS—BLEEDING A SIGN OF TROUBLE

Medical science knows how serious is the sign of bleeding gums. For it knows that tender and bleeding gums are the fore-runners of Pyorrhea, that dread disease which afflicts four out of five people over forty.

If the disease is unchecked, the gum-line recedes, the teeth decay, loosen and fall out, or must be extracted to rid the system of the Pyorrhea poisons generated at their base—poisons which seep into the system and wreck the health. They cause rheumatism, nervous disorders, anaemia, and many other ills.

To avoid Pyorrhea, visit your dentist often for tooth and gum inspection, and use Forhan's For the Gums. Forhan's For the Gums will prevent Pyorrhea or check its progress, if used in time and used consistently. Ordinary dentifrices cannot do this. Forhan's keeps the gums firm and healthy—the teeth white and clean. Start using it today. If gum-shrinkage has already set in, use Forhan's according to directions and consult your dentist immediately for special treatment.

35c and 60c tubes in Canada and U. S. If your druggist cannot supply you send to us direct and we will mail tube postpaid.

FORHAN'S, LTD., Montreal

Forhan's FOR THE GUMS

SINCE 1870 SHILOH 30 DROPS STOPS COUGHS

JAPANESE CAPTURE USSURI RAILWAY

Honolulu, April 12.—The Japanese have captured the entire Ussuri railway between Vladivostok and Khabarovsk, according to a cable dispatch received from Tokio by the Shinpo, a Japanese newspaper here.

The Ussuri railroad from Vladivostok to Khabarovsk is about seventy-five miles in length. It runs directly north and south and passed the important towns of Nikolsk and Ussuri.

20,000 ACRES FLOODED.

Rock Island, Ills., April 12.—The levee on the Illinois side of the Mississippi opposite Muscatine broke yesterday, flooding 20,000 acres. There was no loss of life.

UNDERSTANDING IS ABOUT RESTORED

French Reply to Latest British Note Probable This Evening

Paris, April 12.—The opinion was expressed freely here this afternoon that the British-French incident consequent upon the occupation of German towns by French troops was in a fair way of being settled and that the note delivered at one p. m. to-day by the British Ambassador to Premier Millerand would prove to be the next to the last.

Premier Millerand's reply, which probably will go forward this evening, will be the sixth note transmitted by the Government in three days.

Replied at Once.

During conversations lasting over half an hour between Premier Millerand and Lord Derby after the conference of Ambassadors to-day, the Ambassador handed his Government's reply to the last French note to Premier Millerand, asking for explanations which would give more precise information on the intentions of the French Government. Such information was so simple and easy to give, says a semi-official note issued this afternoon, that Premier Millerand was able to supply it at once, without making it the subject of a written communication.

Lord Derby, continues the semi-official note, will telegraph the explanation to his Government.

Bonar Law.

Mr. Bonar Law, the Government leader, will make a declaration in the House of Commons on Tuesday on the diplomatic relations of France and Great Britain, while Premier Millerand will speak in the Chamber of Deputies the same day, unless unforeseen complications intervene.

Mr. Bonar Law made a brief statement in the Commons at to-day's session on Anglo-French relations, indicating that the exchange of notes was leading to a better understanding.

"It is understood," the note continues, "that the French troops, when they evacuate Frankfort and Darmstadt, will also withdraw from Homburg and Hanau.

New Situation.

"The German delegation's demand for an extension of three months for the disarmament of the German troops has created a new situation of which the Allies, particularly France, must take account. This will appear necessarily to form the subject of the first discussions at San Remo.

"Furthermore, it is probable that the French Government, anxious not to appear as wishing to bring pressure upon its allies in connection with this question, will strive to limit the occupation to the main towns, and will show itself disposed to withdraw its troops as soon as the situation becomes normal in the Ruhr district as regards the Government's effectives.

"With these conditions prevailing it seems as if the open discussion between London and Paris has reached its close.

HONOLULU WILL WARMLY WELCOME PRINCE OF WALES

Honolulu, April 12.—Elaborate preparations are being made here to welcome the Prince of Wales when he reaches Honolulu aboard H. M. S. Renown. The Prince is expected to spend forty-eight hours here before proceeding on his voyage to Australia.

The date of the arrival of the Prince falls in Centennial Week, when all Hawaii will be celebrating the hundredth anniversary of the coming of the first Christian missionaries.

When the Renown enters Honolulu harbor a United States fleet of thirty-six vessels, headed by the Brooklyn, flagship of Rear-Admiral Henry A. Wiley, will exchange naval courtesies with the British battle-cruiser.

Governor Charles J. McCarthy is planning a reception and ball in the Prince's honor.

ARCHBISHOP OF ARMAGH SUCCUMBS

Armagh, Ulster, Ireland, April 12.—The Most Rev. John Baptist Crozier, Archbishop of Armagh and Primate of All Ireland (Church of Ireland) died here last night.

CLOTHING PRICES RISING

Boston, April 12.—Next winter's clothes will cost from 25 to 50 per cent. more than during the past season, according to present indications.

The clothing manager of one of New York's Fifth Avenue department stores says: "We had a sale this year which lasted but eight days in which we sold over $350,000 of suits and overcoats. The prices were high, but there was a good demand for everything we offered. The material, however, was far below the standard of a few years ago, when prices were much lower. To-day it is necessary to pay $50 to $75 for a suit that formerly cost $25. Furthermore, the quality is not there.

"Clothing prices will be higher by 25 per cent. to 50 per cent. in the Fall. To-day we pay a bushelman $50 as a minimum for a 44-hour week which includes overtime charges; formerly he got $18 a week and was glad to get supper money for overtime."

SAYS OTHER STATES WILL BREAK OFF

General Says Other Mexican States Besides Sonora Will Secede

Agua Prieta, Sonora, April 12.—General J. M. Pino, comanding the first divisional army of the State of Sonora, advised Th Associated Press that he has received semi-official information that thirteen additional states of the republic had voted to follow the example of the State of Sonora in seceding. Definite details as to the list is lacking, however.

Next Move.

Nogales, Sonora, April 12.—Officials of the new "Republic of Sonora," which withdrew from the Mexican Government Friday, to-day awaited the next move, which they declared must come form the Carranza administration. In the meantime they prepared for any military activity against the state.

One Channel.

Carranza has but one channel open for him to bring the state back into the federation of Mexican States, they said. He must accede and guarantee Sonora what they claim is the state's right, that he will not send troops into Sonora against the wishes of the State Government. The Sonora officials accused Carranza of forcing the break in relations by ordering Federal troops into the state despite the state's demand that the order be cancelled. They said Carranza planned to set up a military dictatorship and oust the present State Government as part of a scheme to defeat the presidential candidacy of General Alvaro Obregon, a citizen of Sonora.

SAILORS WERE IN SMALL BOAT OFF CAPE FLATTERY

Vancouver, April 12.—"Adrift in a small boat off Flattery,, Mary B. sinking. Merlin, Captain, March 27."

The above message, contained in a bottle, was picked up near Brockton Point, Stanley Park, on Sunday and given by two boys to Captain Jones, of the lighthouse. Examination of the shipping register shows that there is no boat of that name belonging to this port, but it is stated there are two of that name belonging to Seattle.

TO PAY BOND DEBT

Soo Steel Works to Discharge All Defaults; Says Steel Outlook in Canada Promising.

Montreal, April 12.—President Cunningham, of Lake Superior Corporation, announces that negotiations have been completed with the bondholders' committee, representing the Algoma Central and Hudson Bay Railway Company and the Algoma Central Terminals, Limited, in London, subject to ratification at meetings to be immediately called of the above bondholders, in full settlement and discharge of all defaults in guarantees, given by the Lake Superior Corporation.

The settlement, in effect, reduces the guaranteed obligations of the Lake Superior Corporation from $15,080,000 to $6,0003,200 in principal, and from $754,000 to $300,160 in annual interest.

Lake Superior Corporation, in consideration of its being relieved of its guarantee of $8,004,800 of bonds and in full liquidation of unpaid accumulated guaranteed interest approximating $3,000,000, agrees to deliver for distribution to said bondholders, $4,000,000 par value, out of an issue of $16,500,000 of the Algoma Steel Corporation second preferred, 5 per cent stock, Class "A," and $3,000,000 par value out of issue if $6,500,000 Algoma Steel Corporation second preferred 5 per cent. stock, Class "B."

Under the settlement, Lake Superior Corporation is to be reinstated in control and management of the railway and terminal companies and the bondholders committee is to surrender, free and unincumbered, its holdings of $3,000,000 aut of an issue of $5,000,000 5 per cent. second preferred stock of the Algoma Central and Hudson's Bay Railway Company to the Lake Superior Corporation as its sole property.

RECORD PRICE FOR POTATOES

Seattle, April 12.—Western Avenue jobbers and carload brokers frankly stated that the demand for abnormally high-priced potatoes is forcing the market to a $200 per ton level and that the point is now only a few days away.

An occasional carload of Yakima Gems appears on the Seattle market and holders are demanding $150 to $160 per ton and avenue merchants must get $175 to $180 per ton to get a profit out of Eastern Washington stock. As the market stands today, potatoes, pound basis, cost more than oranges, lemons or grapefruit, a situation unparalleled in the history of the potato trade on the Pacific coast.

CHAMPION PROFIT MAKERS

Dairy Cattle Produced Milk Last Year to the Value of $2,622,000,000.

The farm cow that gives milk for human food stands first, with a total value of $2,622,000,000, as compared with other classes of farm animals for January 1, 1920, says the Bureau of Crop Estimates of the Department of Agriculture. Not even the total value of all other cattle is equal to the value of the dairy cow.

The average price per head of milk cows in this country has increased from $58.25, since Jan. 1, 1918, to $91.95, the average for 1919, or a gain of 58 per cent. in five years.

FAST TRAIN.

Regina, April 12.—The Canadian Pacific Railway's Trans-Canada train will resume running May 2, doing the journey between Montreal and Vancouver in ninety-two hours, as compared with ninety-four last year, it has been unofficially announced here.

FINANCIAL NEWS

LOWER PRICES IN WALL STREET

Some Strong Features Early; Pressure from Professionals Features Late Dealings

(By Burdick Bros. & Brett, Ltd.)

New York, April 12.—A few stocks, such as Vanadium Steel and Pressed Steel Car, enjoyed two to five-point advances during the early trading to-day, but thereafter the professional element pressed stocks for sale until prices receded two to five points in the more active industrials. The over-Sunday strike news was not liked by the speculative element which was disposed to liquidate pending more favorable developments. The close was steady, with the steel issues as a whole making the best showing.

	High	Low	Last
Am. Beet Sugar*	96¾	93	96¾
Am. Car Fdy.	145	144	145
Am. In. Corp.	104⅞	100¾	100¾
Am. Locomotive	108	105	106
Am. Smelt. & Ref.	69⅝	68¾	69⅝
Am. Sugar Rfg.	138½	137	138½
Am. T. & Tel.	96⅝	96⅝	96⅝
Am. Wool, com.	135½	135⅜	135½
Am. Sum. Tob.	98½	97⅞	97⅞
Anaconda Mining	63⅛	62	62
Anglo-Fr.	98½	98¼	98½
Atchison	82½	81⅝	82½
Atlantic Gulf	171	170¼	171
Baldwin Loco.	144¼	139¼	140½
Baltimore & Ohio	34¼	33	34¼
Bethlehem Steel	99	96⅝	96⅝
Butte Sup. Mining	27⅛	27⅛	27⅛
Canadian Pacific	122¼	121¼	121⅞
Central Leather	85⅝	85	85
Crucible Steel	266	262½	262½
Chic., Mil. & St. P.	36¾	36⅝	36⅝
Chic., R. I. & Pac.	34⅞	34⅞	34⅞
Chino Copper	36⅝	36¼	36⅝
Corn Products	102⅝	99⅝	102⅝
Distillers Sec.	68½	67	67
Gen. Motors	370	368	368
Goodrich (B. F.)	70¾	70¾	70¾
Gt. Northern, pref.	77¼	77¼	77¼
Inspiration Cop.	56¾	54¾	56¾
Int'l Nickel	23⅛	22	23⅛
Int'l Mer. Marine	38	38	38
Do., pref.	97½	96¼	96¼
Kennecott Copper	31½	31	31⅜
Lack. Steel	80½	80½	80½
Midvale Steel	48	47½	47⅝
Mex. Petroleum	202	197½	198
Miami Copper	24	24	24
National Lead	93¼	90½	90½
Northern Pacific	78¼	77⅞	77⅞
Pennsylvania R. R.	41⅝	41⅛	41⅛
Pressed Steel Car	113	109	110½
Reading	84	82½	82½
Ry. Steel Spring	106½	102	105½
Ray Cons. Mining	20	20	20
Republic Steel	113	112	112⅝
Sin. Oil	42½	41⅝	42
Southern Pacific	98¼	97¾	97¾
Southern Ry., com.	22½	22½	22½
Studebaker Corpn.	121½	119	119⅛
Sloss Sheffield	77	77	77
The Texas Company	209	206	208¾
Tob. Prod.	71	71	71
Union Pacific	118½	118½	118½
Utah Copper	77¾	76⅛	76⅛
U. S. Ind. Alcohol	95½	93¾	93¾
U. S. Rubber	113	110½	111
U. S. Steel, com.	105⅛	104⅝	104⅝
Do., pref.	112⅛	112⅛	112⅛
Willy's Overland	24⅝	24⅛	24⅝
Westinghouse Elec.	52⅛	52⅛	52⅛
Royal Dutch	107½	104⅝	104⅝
Pan American	107¼	104¼	104¼
Retail Stores	79⅝	78¾	79
Cuba Cane Sugar	56¾	55¾	56¾
Pierce Arrow	68¼	67½	68¼
Shell Transport	79½	79	79
Texas Pacific	42¼	42	42

% % %

NEW YORK COTTON.

(By Burdick Bros. & Brett, Ltd.)

	Open	High	Low	Last
May	41.40	41.60	40.70	41.35
July	39.00	39.35	38.50	38.95
Oct.	35.10	35.38	34.68	34.85
Dec.	34.32	34.30	33.82	33.80
Jan.	33.35	33.40	32.00	32.75

% % %

LOCAL STOCK EXCHANGE

(By F. W. Stevenson)

	Bid	Asked
Athabasca Oil	..	.40
Alunite M. & P.	..	2.50
B. C. Permanent Loan	65.00	..
B. C. Refining	.40	..
Bowena Copper	.18	.25
Boundary Bay Oil	..	.05½
Canada Copper	1.50	..
Canada Oil & Venture	..	.00½
Cork Province	.15	.20
Crow's Nest Coal	50.00	..
Cons. M. & S.	27.50	..
Drum Lummon	.14	.20
Empire Oil	..	.08½
Granby	48.00	..
Great West Permanent	65.00	..
Howe Sound	4.00	..
International Coal	.30	.32
Lucky Jim	..	.01
McGillivary	.47	..
Nugget	.43	.45
Pitt Meadows	..	.11
Pacific Coast Fire	..	80.00
Rambler-Cariboo	.16	..
Silversmith	.26	.32
Silver Creek Mines	.12	.13
Spartan Oil	..	.11
Standard Lead	.25	..
Stewart M. & Dev.	.25	..
Sunloch Mines	..	.30
Surf Inlet	.56	.60
Trojan Oil	.09½	.10
Bonds.		
Anglo-French 5s	103	..
Dom. War Loan, 1926	94	..
Dom. War Loan, 1931	94	..
Dom. War Loan, 1937	98	..
Victory Loan, 1922	99	100
Victory Loan, 1923	98¾	99¾
Victory Loan, 1924	98	99
Victory Loan, 1927	99½	100½
Victory Loan, 1933	100½	101¼
Victory Loan, 1934	96	97
Victory Loan, 1937	102	103

OUIJA "TIPS" WOMEN

Fortune Board Responsible For Successful Feminine Speculations in East.

Washington, April 12.—Washington women are playing the stock market on "tips" from the genii of the ouija board. So successful have been their operations that the pastime has developed into an obsession, if reports be true.

Local brokers discredit the story, but nevertheless it has developed that a good many women has been "playing the market," and that their sole guide has been an "ouija board."

A certain "ouija board tip" is credited with influencing a prominent matron to make a stock deal in Atlantic City whereby she cleared the cool sum of $40,000. Attaches of the Hotel Traymore at Atlantic City say the report is as true as the gospel, but the guests' identity was refused.

Motor stocks have been the favored ones of the "ouija board operators" and as these stocks have showed a steady phenomenal rise during the recent trading, more than common success has attended their operations.

In Washington the "ouija operators" constitute a certain clique, said to include some of the most fashionable residences of the National Capital. It is said that some brokerage offices look upon the practice with disfavor, and the operators have been forced to transfer their "seances" to places other than the brokerage offices.

Mistress—"Now, Bridget, there's no use of further argument as to how the dish should be prepared, but our ideas on the subject are so different that it is evident one or the other of us is crazy." Bridget—"True for ye, mum—an' sure it isn't yerself d' be kapin' a crazy cook."

TO-DAY'S EXCHANGE

Montreal, April 12.—New York funds were quited to-day at 9 3-16 to 9 5-16 premium.

New York, April 12.—Demand sterling sold to-day at $3.97½.

GRAIN MARKETS RECEIVE SETBACK

(By Burdick Bros. & Brett, Ltd.)

Chicago, April 12.—Initial quotations for corn and oats futures to-day were higher all around. Best prices were made in the more distant futures which contrasts strongly with the tendency of the past week, when the May deliveries gained steadily on July and September deliveries. Cash prices were quoted two to five cents lower for oats and two cents lower for corn. This and the predictions of an early settlement of the strike were the chief causes for the selling which followed the opening gains resulting in a loss of four cents in corn and three cents in oats. Some buying on account of the short interest during the last hour brought prices up to within a small fraction of Saturday's finals.

	Open	High	Low	Last
Corn—				
May	168¾	169¼	165	167⅛
Jul	161¼	162½	157¾	159¾
Sept.	156	157	153	155¼
Oats—				
May	96¼	96⅛	93⅛	94⅝
July	86⅞	87½	84⅛	85⅝
	%	%	%	

TO-DAY'S TRADING IN WINNIPEG MARKET

Winnipeg, April 12.—The demand for cash oats to-day was poor and the demand throughout the session were being quoted from half to one cent below the close of Saturday. The offerings were fairly liberal. Cash barley and the top grade of rye continued good. Flax dull and featureless. Oats closed 1¾ cents lower for May and 1⅝ cents down for July; barley ⅝ cent lower for May and 1⅛ cents lower for July; flax 5 cents down for both months; rye 1 cent down for May.

	Open	High	Low	Close
Oats—				
May	108¼	108¼	104⅝	106
July	100	100	96⅞	98¼
Barley—				
May	157½	157¾	155⅞	156⅞
July	151	151⅝	151	151⅝
Flax—				
May	530	530	525	525
July	514	514	507	507
Rye—				
May	207	207	202½	205

Cash prices: Oats—2 C. W., 106; 3 C. W., 102¼; extra 1 feed, 102½; 1 feed, 100½; 2 feed, 98½; track, 106.

Barley—3 C. W., 170¾; 4 C. W., 150¾; feed, 141¾; track, 156⅝.

Flax—1 N. W. C., 525; 2 C. W., 518; 3 C. W., 465; track, 525.

Rye—2 C. W., 206½.

% % %

TICKER NEWS SUMMARY

New York, April 12.—Commuting service into New York handicapped by railroad strike. Erie and Lackawanna lines completely tied up with exception of some through trains and other roads running on irregular schedules.

Washington — Attorney - General Palmer to take up question of what Government action should be taken in outlaw strike. Railway union leaders claim strike weakening in West. Six hundred switchmen on Pennsylvania Road voted in Columbus, Ohio, to return to work to-day.

New York—Federal Reserve weekly increase of $11,800,000 past four weeks. Reserve ratio was advanced from 42.9 to 43.3. New York Federal Reserve Bank ratio was 41, against 42.2 per cent. previous week.

Washington—Secretary of Treasury Houston announces issue of $250,000,000 five and a quarter per cent. treasury short term notes.

New York — Inspiration Copper earned $3.54 a share on stock in 1919 against $6.98 in 1918.

New York — Twenty industrials Saturday 105.22, off 16; 20 active rails 75.54 off .28.

New York—Government watching railroad strike and will act if necessary.

New York—We understand a new pool has been formed in Pan American and their object is 125, say Logan and Bryan.

New York—Specialty bullish operations are expected to continue but it is believed that the railroad freight tie-up in making for freezing of credit, will inspire considerable market caution, and some irregularity may appear. In prominent circles it is looked upon as an attempt at a general strike.

Haskell Barker is coming to be regarded in speculative channels as the only issue in the equipment group comparatively low in price. In view of the large earnings and splendid general position, Haskell is declared to be out of line and behind its market, higher prices are predicted.

POISON HAY KILLS

Horses Ate Dried Clover From Orchard Sprayed With Lead.

Hood River, Ore., April 12.—Lead poisoning from spray applications on clover crops has been fatal to a number of Hood River Valley horses recently. The horses had been eating hay cured in orchards.

Growers have been warned to use care in spraying orchards from which they expect to harvest hay. Victor Beauregard, Eastside ranches, has lost two valuable horses from poisoned hay.

GET VEGETABLES FRIDAY

Victoria's weekly supply of early fresh vegetables from California will be distributed on Friday now instead of earlier in the week. This is because of the change in the date of the arrival of the San Francisco boats.

EXPECT B. C. EGG BOOST

Vancouver, April 12.—While the British Columbia egg market has not made any decided advance lately, a new firmness has developed which it is expected will lead to a pronounced increase of price during the days to come.

POTATO FAMINE STILL DISTURBS LOCAL MARKET

Eight American Buyers Scour Country For Supplies; Other Vegetables in Demand

The potato famine continues the agitating factor in the Victoria as well as the Vancouver and American wholesale markets.

This week opened here with wholesale potato prices about the same as they were early last week. But while the price has not changed here it has bounded up again in Seattle, where it is now between $150 and $175 a ton. The local market is certain to follow the Seattle market within a few days.

Eight American buyers are now scouring British Columbia cities picking up everything they can lay their hands on in the line of potatoes.

"Potatoes will be $150 a ton wholesale in Victoria by this time next week," predicted a wholesaler to-day.

Sends Other Vegetables Up.

The high price and scarcity of potatoes has driven people to the use of other vegetables, particularly cabbage. The result is that carrots and cabbage are now moving freely with the price of both actually rising or tending to rise.

Egg prices are beginning to rise again, refusing to stay down as long as packers expected. The local price advanced two cents to 52 cents a dozen to-day.

With the influenza epidemic over the demand for and price of oranges is easing slightly.

The price of California early vegetables is dropping a bit because of the increase of supplies.

To-day's wholesale prices are:

Butter—	
Thames Valley, per lb.	.74
Meadowbrook, per lb.	.74
Mayflower, per lb.	.71
Springbank, per lb.	.71
Rosedale, per lb.	.67
Rosedale, solid, per lb.	.66½
Oleomargerine—	
H. A. Brand, per lb.	.39
Troco, per lb.	.35
Cheese—	
Ontario, per lb.	.32
Ontario Twins, per lb.	.31½
Ontario Singles, per lb.	.32½
Stiltons, per lb.	.39
Eggs—	
B. C. Fresh, per doz.	.52
Fish—	
Haddies, 15s, Maritime, per lb.	.16
Kippers, 10s, per lb.	.11
Fletches, 15s	.19⅛
Rabbits—	
Australian, No. 1s, 24 in case	9.00
Cucumbers—	
Local, per doz.	4.00@ 5.00
No. 2	3.50
Onions—	
New Zealand, sack	10.00
Per lb.	.11
Oregon, boiling, sacks, per lb.	.08
Broken lots	.09
Potatoes—	
Lillooet, per sack	6.50
Agassiz Reds	6.25
Merritts, per sack	6.25
Vegetables: Local—	
Beets, per sack	4.25
Carrots	3.00
Parsnips	3.75
Turnips	4.00
Leaf Lettuce	1.15
Vegetables: California—	
Cabbage, Winninstadt Pony,	
Cabbage, Pony, crates, per lb.	.08
Broken lots	.09
Cauliflower, per crate	M.P.
Lettuce, Head, per crate	4.50
Lettuce, Head, per doz.	1.35
Tomatoes	6.00
Tomatoes, per lb.	.25
Celery, per crate	10.00
Celery, per doz.	2.00
Rhubarb, per lb.	.15
Sweet Potatoes	.11
Asparagus, per lb.	.23
Green Peas, per lb.	.20
Parsley, per doz.	.50
Radishes, per doz.	.50
Green Onions, per doz.	.75
Apples—	
Table	3.75@ 4.00
Cooking	2.25@ 3.25

Oranges— Sunkist, Heart of Gold and Crown.

Size.	Per case.	Per doz.
126	$6.75	.64
150	7.50	.60
176	8.50	.58
200	8.75	.52
216	9.00	.50
252	9.25	.43
288	9.25	.39
324	8.50	.31½

Ranchito Choice—

Size.	Per case.	Per doz.
80	$4.25	.64
100	5.00	.60
126	5.75	.55
150	7.00	.56

Bananas—	
Per lb.	.11
Baskets	.50
Grape Fruit—	
Florida, 54	12.50
Cal. Sunkish, 64	4.25
" " 80	4.75
" " 100	5.00
Honey—	
24 Combs	8.75
Figs—	
70-4 oz.	5.75
50-6 oz.	5.65
Layer 10s.	3.65
Peanut Butter: Meadowbrook Brand—	
36-1s	3.50
3-15s, per lb.	.25
1-55s, per lb.	.24
Nuts—	
Walnuts, Cal., per lb.	.42
Walnuts, Manchurian, per lb.	.29
Peanuts, green, per lb.	.17
Peanuts, roasted, per lb.	.20
Almonds, per lb.	.36
Filberts, per lb.	.37
Lemons—	
Sunkist	6.75
Choice	6.25
Lard—	
Tierces, per lb.	.30½
80s	.31
50s, per case	15.38
6-10s, per case	19.35
20-3s, per case	18.90

VICTORY BONDS

The Premier Security of the Dominion of Canada.

"VICTORIES" of all maturities are rated highest among securities listed on Canadian Exchanges. Commensurate with their safety and convertability, they bear high interest, and, because most of the issues are free from Canadian income tax, give high yields. On merit, therefore, we could not endorse an investment list as sound, well-balanced or high-grade, which did not include these securities.

Victory Bond prices are controlled by a board which is appointed by the Government, and should you wish to either decrease or increase your holdings, we will be glad to make arrangements for you.

BURDICK BROTHERS & BRETT, LIMITED

STOCK, BOND AND INVESTMENT BROKERS

Pemberton Building, Victoria, B. C. — Hotel Vancouver, Vancouver, B. C.

We Own and Offer, Subject:

£2,000 Grand Trunk Pacific 4% Bonds

(Guaranteed by the Province of Saskatchewan). Maturing Jan. 22, 1939. Interest and Principal payable in Canadian and New York funds. Price 76.56 and accrued to yield 6.10%.

BRITISH AMERICAN BOND CORPORATION, LIMITED.

723 Fort Street. Phones 319, 2121.

We Offer Subject:

St. John Dry Dock and Shipbuilding Company, Limited

5½% First Mortgage Serial Gold Bonds.

Principal and Interest Paid by the Dominion of Canada

Priced Yield 6% Per Annum

Full particulars gladly given on application.

GILLESPIE, HART & TODD, LTD., 711 Fort St.

Phones 2140, 2040. Bond Mgr., R. P. CLARK.

The Royal Bank of Canada

(Incorporated 1869)

Capital Paid Up	$17,000,000
Reserve Fund	$17,000,000
Total Assets, over	$500,000,000

635 Branches throughout Canada, Newfoundland, West Indies, Central and South America.

Also at London, England; New York; Paris, France; and Barcelona, Spain.

EXCHANGE BUSINESS

Drafts bought and sold on Great Britain, United States, France, Italy, Spain, Norway, Sweden, Australia, New Zealand, Japan and China and other foreign countries. Rates furnished on request.

VICTORIA BRANCHES:

1106 Government St. ....A. R. Heiter, Manager
1601 Douglas St. ....H. J. Ketchen, Manager
1102 Fort St. ....W. B. Boucher, Manager
Victoria West, Catherine St. and Esquimalt Rd. ....H. B. Witter, Manager

BABBITT METALS - SOLDER
SHEET LEAD - - - LEAD PIPE
BUY GOODS MADE IN B. C.

THE CANADA METAL CO., LTD.

VANCOUVER, B. C.

FRUITMEN CUT COSTS

Okanagan Growers Increase Sales Half a Mililon to Over $2,000,000 Last Year.

Vernon, B.C., April 12.—Okanagan United Growers through their selling agency, the Co-operative Fruit Unions of Enderby, Armstrong, Vernon, Kelowna, Peachland, Summerland and Penticton have put their yearly sales above the $2,000,000 mark, the annual report states.

At the same time expenses have been cut down. In 1916 the expense ratio of the sales was 7.6 per cent., 5.3 per cent. in 1917, 4 per cent. in 1918, and 3.4 per cent. in 1919.

In 1916 the sales amounted to $1,063,101. Last year they came to $2,179,779. The increase of 1919 over 1918 was $591,934. Capt. J. T. Mutrie is president of the organization, W. J. McDowall secretary-treasurer, and Charles Lowe, sales manager.

For the production of fabric, one of the large automobile tire manufacturing companies in the United States has an extensive cotton plantation in southern California.

STEWART

BRITISH COLUMBIA

Salmon River Silver Mines, Limited

(Non-Personal Liability)

This company is surrounded by some of the largest mines in the Salmon River District (Portland Canal).

15 CENTS PER SHARE.

Shares can be purchased in amounts of $15.00 and upwards. Terms of one-third cash, balance in THIRTY and SIXTY days.

"WATCH THIS STOCK."

Consolidated Development Co.

210 Pemberton Building.

NATIONAL OIL

Offers you the best opportunity of getting into the Oil business. Holding over 2,000 acres in the Fraser Valley, 800 acres Graham Island, 640 acres Peace River, 320 acres Starr County, Texas; 640 acres Katella, Alaska. These leases are all in the company and every shareholder is an owner in them.

INVESTIGATE means INVESTMENT.

YOU CAN'T AFFORD TO MISS THIS OPPORTUNITY.

Call or Phone. Phone 4484.

219 Central Bldg.

H. E. HUNNINGS.

D. H. BALE

ARCHITECT and CONTRACTOR

Houses built on instalment plan.

Cor. Fort and Stadacona

Phone 1140.

F. W. Stevenson

Stocks Bonds

MINING AND OIL SHARES

102 PEMBERTON BLDG.

Phone 362

NATIONAL OIL

Offers the best opportunity to get into the Oil Business. Holding over 2,000 acres and options on 8,000 acres in the Fraser Valley, 480 acres Katella, Alaska; undivided quarter interest in 3,200 acres, Graham Island; 640 acres Peace River, and 320 acres Starr County, Texas.

Remember, every shareholder is an owner in all these.

National Stock is, because of the above facts, the cheapest stock on the market to-day. Buy National before a commercial well is brought in.

DO IT NOW.

AT TEN CENTS IT IS A BARGAIN NOW.

You can't afford to miss this opportunity.

Write, Phone or Call.

Phone 4484, 4636R.

H. E. HUNNINGS,

219 Central Bldg., Victoria.

TRUCK gardeners are especially invited to inspect the collection of dependable implements at this store. Among them are the following:

"Eureka" Cultivators, two wheel; with ploughs, cultivators and weeders. Price $12.50
Cultivators, in smaller two-wheel design $9.50
Combination Seeder and Cultivator $20.00

Drake Hardware Co. Ltd
1418 DOUGLAS STREET VICTORIA-B.C.
Also at 2213 Oak Bay Avenue

SYLVESTER'S CASH PRICES

Henfood, per 100 ..... $4.10
Oyster Shell, per 100 ..... $2.25
Salmon, 2 tins for 25c
Chicken Chop, per sack ... $3.00
Chick Starter, 3½ lbs. for.. 25c
Shallot Sets, per lb. 25c
Cabbage and Lettuce Plants Now In.
SYLVESTER FEED COMPANY
Tel. 413. 709 Yates.

WALL PAPER—PAINTS
PAINTING, PAPERHANGING, KALSOMINING.
ESTIMATES FURNISHED FREE.
H. HARKNESS & SON
Office and Showroom, 919 Pandora Avenue. Phone 4776.

Electric Iron Specials
ALL GUARANTEED.
Famous Star Iron $6.50
Westinghouse — Enough said $7.00
Premier Standard $7.50
Premier Special—A beauty $8.00
Hotpoint—The old reliable. $9.00
A Snap—Slightly used Electric Stove at only $75.00
Whittall Electric Co.
YOUR ELECTRICIANS,
1112 Broad Street.

Kitchen Hardware

Strainers, whisks, pot scrapers, can openers, paring knives, knife sharpeners, bread knives, iron stands—these and a hundred other sundries for the kitchen can be economically purchased at this store.

Remember to Inspect Our Display

WILSON & JELLIMAN
Kitchenware Specialists
Phone 1265 1412 Douglas Street

KOR-KER ONE TREATMENT ABSOLUTELY FREE
WITH EVERY TIRE
You Buy Here—This Offer Good for This Month Only
REDUCE YOUR TIRE BILLS
By Installing KOR-KER in All Your Tires
Automotive Equipment House
G. W. LILLIE
Phone 394 1316 Douglas Street

EXTRA SPECIAL

We have a shipment of extra good Washed Nut Coal. This is the best fuel on the market for cook stoves, furnaces and stoves generally.

$12.00 per ton delivered within the city limits.

J. KINGHAM & CO., Ltd.
Agents for the Nanaimo Wellington Coal.
1004 Broad Street Phone 647
Our Method:—20 sacks to the ton and 100 pounds of coal in each sack.

Tender-necked Men

sure will like the way we launder collars. They are smooth-edged, flexible, soft and comfortable as one could wish. And they look the part of well laundered collars. It isn't seemly to boast, but we are mighty proud of the way we launder collars. Just you try us.

VICTORIA STEAM LAUNDRY CO., LTD.
PHONE 172

OUR WOOD IS DIFFERENT
Order Your Next Cord From Us and Save Money
Prompt Delivery
Mackay & Gillespie
Limited
738 Fort St. Phones 149, 622

REPEAL MEASURE PURSUES COURSE

However Some Members Still Think Public Utilities Commission Has Work to Do

Legislative Press Gallery,
April 10.

To-day was clean-up day in the House, numerous odds and ends of legislative fare being disposed of at the afternoon and evening sittings. The Public Utilities Commission Bill, which will abolish that organization, was freely discussed before being given second reading. The Opposition Leader attacked the policy of the administration in bringing the commission into existence a year ago, stating that he and his followers had strongly opposed the measure. However, he voted for the bill to abolish the commission.

F. J. A. MacKenzie, Dr. K. C. Macdonald and J. H. Hawthornthwaite voted against the repealing act, arguing that there was still plenty of work which could be undertaken by such an institution under Government control.

In replying to the Leader of the Opposition's statement that the Government was repeatedly passing acts one year only to repeal them the next, Premier Oliver explained that the act was only brought down because of the fact that the B. C. Electric and B. C. Telephone companies had become subject to the jurisdiction of the Dominion Railway Board. He pointed out that he had received word from the B. C. Electric Company that they had asked Ottawa to leave them under the control of the Provincial Government. Mr. Oliver said it was another case of Ottawa's interference.

Mr. Hanes said the Premier's argument about interference worked two ways, in that the Provincial Government had stepped in and forbidden the Municipality of North Vancouver to make a separate agreement with the B. C. Electric Company in the matter of fares.

David Whiteside, member for New Westminster, pointed out also that a satisfactory arrangement between that city and the B. C. Electric had been in force when the act of last year came into force.

Court of Appeal Act.

Second reading was given the act to amend the Court of Appeal Act, the Attorney-General explaining that one of the provisions of the measure was to change the dates of the sittings so as to make them more convenient. Another situation requiring attention, he said, arose out of the Gartshore liquor case. The Chief Justice had set aside the conviction of Gartshore, who had been found guilty of illegally selling liquor. The Court of Appeal reversed the decision of the Chief Justice continued Mr. Farris. The re-arrest of the man was ordered, but he had gone to the United States. When arrested upon his return, there was an appeal for freedom upon a writ of habeas corpus. This appeal was also heard by the Chief Justice and Gartshore was given his freedom, it being held that the Court of Appeal had no right to set aside the decision of the Chief Justice. Mr. Farris maintained that such conditions could not continue, and the present bill was intended to provide that the decision of the Court of Appeal should be final.

The bill was given its second reading, and will be committed at the next sitting of the House.

Three bills were given third reading and passed. They were, an act to amend the Port Coquitlam Incorporation Act, an act affecting Pitt Meadows, and an act to provide for the payment of certain Canadian Northern Railway monies.

Helps a Weak Throat Strengthens the Voice Cures Bronchitis

By Breathing the Healing Balsams of Catarrhozone You Are Cured Without Using Drugs

You breathe through the Catarrhozone inhaler medicated air that is full of healing, soothing balsams, full of piney antiseptic essences that resemble the air of the pine woods in the Adirondacks. This piney vapor has a truly marvelous action on weak throats. It brings strength and health to the bronchitic, stops that hacking, irritating cough, prevents hoarseness and difficult breathing. You can't find anything for weak-throated people on earth more beneficial than Catarrhozone. It means heaven on earth to the man that has had bronchitis, catarrh or throat irritation. You will realize this the first time you use Catarrhozone which is a scientific preparation specially designed for diseases of the nose, throat and bronchial tubes. Get the large size, it lasts two months, costs $1.00; medium size, 50c; sample size, 25c. All storekeepers and druggists or the Catarrhozone Co., Kingston, Canada.

STRAW HAT DYE
RAMCO
A New All-Canadian Dye
COLORITE
DYOLA
All Shades.
JOHN COCHRANE
DRUGGIST
N.W. Cor. Yates and Douglas St.
At the B. C. Electric Clock.

HOW WEAK WOMEN ARE MADE STRONG

Mrs. Westmoreland Tells in the Following Letter.

Harrison, N.Y.—"When my first child was born I did not know about Lydia E. Pinkham's Vegetable Compound and had a very hard time. I read in the newspaper about the Vegetable Compound and when my second child came I took it and was well during the whole time, and childbirth was a hundred times easier. Ever since then I have used it for any weakness and would not be without it for the world. I do all my work and am strong and healthy. I am nursing my baby, and I still take the Vegetable Compound as it keeps a woman in good health. You may publish my testimonial for the good of other women, if you choose to do so."—Mrs. C. WESTMORELAND, Harrison, N. Y.

Women who suffer from displacements, irregularities, inflamation, ulceration, backache, headaches and nervousness should lose no time in giving this famous root and herb remedy, Lydia E. Pinkham's Vegetable Compound a trial, and for special advice write to Lydia E. Pinkham Medicine Co., Lynn, Mass.

TWO OBJECTIONS ARE LODGED TO PROPOSAL

Bill For Moving Picture Films of B. C. Scenery Secures Second Reading

Legislative Press Gallery,
April 10.

Divided opinions were expressed in the House this evening on the second reading of the bill providing for the showing of British Columbia films in provincial picture theatres. The Opposition Leader took the stand that it was a poor policy to spend public money providing these pictures where there was so much of a "useful" nature to be attended to. The providing of fifteen minutes' free amusement for people was a questionable way of spending public funds, he declared. He also maintained that the plan would work a hardship upon the theatre owners.

David Whiteside, Government member for New Westminster, took an entirely different stand, contending that when one considered the lionizing of Charlie Chaplin and movie stars whose method of living scandalized the United States, it was a meritorious move on the part of the Attorney-General to provide pictures of British Columbia scenic attractions. Such films, and others dealing with provincial industrial life, would be of high educational value, he said, and it would be no hardship upon theatre owners to display them.

Opposition to the bill was shown by Frank Gioima, Soldier member for Victoria, who said one-sixth of a performance would be given over to the forced exhibition of local pictures. This, he declared, was working a hardship upon the theatre people.

George Bell felt that considering the "trash" sometime shown, the theatre proprietors would be glad to get something instructive. Major Burde and Mrs. Smith also supported the measure, pointing out the prevalence of pictures displaying the Stars and Stripes, when the British flag should be more in evidence.

The Attorney-General informed the House that the films already owned by the Government had cost $4,000, while it was claimed the pictures to be taken during the year would cost approximately $15,000. But they might cost more, he said.

Second reading was given the measure.

The WEATHER

Daily Bulletin Furnished by the Victoria Meteorological Department

Victoria, April 12.—5 a. m.—The barometer is falling on the Coast and unsettled, mild weather is becoming general. Milder weather also prevails in the prairies.

Reports.

Victoria—Barometer, 29.92; temperature, maximum yesterday, 55; minimum, 43; wind, 6 miles N. E.; rain, .06; weather, raining.

Vancouver—Barometer, 29.96; temperature, maximum yesterday, 60; minimum, 46; wind, 8 miles E.; rain, .10; weather, raining.

Kamloops—Barometer, 29.90; temperature, maximum yesterday, 68; minimum, 42; wind, 4 miles E.; weather, clear.

Barkerville—Barometer, 29.76; temperature, maximum yesterday, 44; minimum,mum, 26; wind, calm; weather, cloudy.

Prince Rupert—Barometer, 29.58; temperature, maximum yesterday, 50; minimum, 46; wind, calm; rain, .46; weather, raining.

Tatoosh—Barometer, 29.88; temperature, maximum yesterday, 50; minimum, 44; wind, 12 miles S.; rain, .58; weather, raining.

Temperature.

	Max.	Min.
Portland, Ore.	64	48
Seattle	62	46
San Francisco	62	42
Penticton	62	..
Nelson	69	..
Cranbrook	58	..
Calgary	38	34
Edmonton	40	26
Qu'Appelle	40	18
Winnipeg	36	34
Toronto	40	..
Ottawa	43	..
Montreal	40	..
Halifax	56	..

Women's Bloomers of Heavy Habutai Silk Price $3.50

Gordons Limited
739 Yates Street Phone 5510

Bloomers of White or Pink Batiste Prices $1.00 and $1.25

A Splendid Opportunity to Buy Your Curtains at Last Season's Prices—Buy Now

Our superior service and well selected stocks will be of valuable assistance to you in planning your New Furnishings. Come and look over our stocks and get our experts to advise you on any of your furnishing problems.

45-Inch Scotch Nets, With Double Borders—Special Value, 59c Yard

Fine soft clear quality Scotch Net, with rich double borders and scalloped edges; 45 inches wide; also neat allover designs, 43 inches wide. Shades of ecru, ivory and white. Special value, yard ..... 59¢

36-inch Fine Filet Net, ivory and ecru shades. Special value, yard... 69¢
Double Lace Edge Fine Scotch Filet Net. Special value, yard ..... 89¢
45-inch Fine Weave Filet Net, ivory and ecru shades. Special value, a yard ..... 79¢
43-inch Lace Trimmed Fine Filet Net, with 2-inch hem one side. Special value, yard ..... 98¢
45-inch Best Filet Weave Net, small neat allover style. Special value yard $1.19
43-inch Lace Trimmed Filet Weave Net, with two-inch hem one side. Special, yard $1.39

36-Inch Double-Bordered and All-Over Scotch Nets Special, 49c

Rich Double-bordered Nets, with scalloped edges; also neat allover designs, in shades of ivory, ecru and white; full 36 inches wide. Special value, yard ..... 49¢

Fine Lace Nets of the best Scotch manufacture, suitable for drawing room, living room or dining room curtains; 45 to 52 inches wide; ivory, ecru and white. Special, yard, 89¢, $1.00, $1.19, $1.39, $1.50, $1.75 and $2.00
Fine Scranton Filet Nets, of very fine quality, suitable for best rooms; pretty bird, basket and conventional designs; lace trimmed and lace edges; ivory and ecru. Special, yard, $1.39, $1.50 and ... $1.75

Made O'Filet Net Curtains
Special Values
Finished with lace edges and two-inch hem; ivory and ecru. Per pair, $4.98, $5.50, $6.75, $7.50, $8.95, $9.50, $10.50 to $11.75
Double Bordered Scotch Net Curtains, ready for use; thirty-six to forty-five inches wide. Special values, pair, $2.89, $3.39 and $3.89

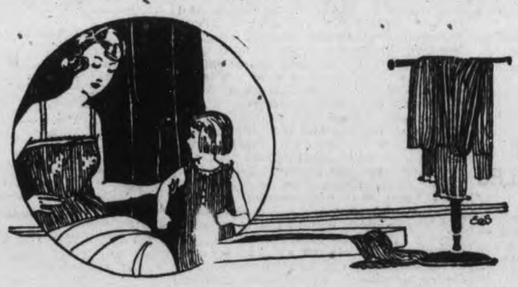

Underskirts, $2.50 and $3.50
Fine Moire Underskirts in tailored styles; finished with narrow pleated ruffle; shown in a splendid range of popular colors. Price $3.50
Black Sateen Underskirts in extra large sizes; made with fine accordion pleated flounce.. Exceptional values at $2.50

Forest Mills Underwear at Last Season's Prices

Do not hesitate about purchasing a few suits of these garments right now. Our stocks are complete and the values are excellent. They are made of finely woven cotton, fully fashioned with flat lock seams; several grades to choose from.

Union Suits with Dutch neck and short sleeves, ankle length and tight knee; sizes 36 and 28. Price, $3.00 Sizes 40, 42 and 44. Price, $3.25
Union Suits with low neck, no sleeves, ankle length and tight knee; sizes 36 and 38. Price ..... $3.00 Sizes 40, 42 and 44. Price $3.25
Union Suits in lighter weight, with low neck, no sleeves, band top and knee length; sizes 36, 38, 40, 42 and 44. Price $1.75
Vests with high neck and long sleeves; sizes 36 and 38. Price ..... $1.75 Sizes 40, 42 and 44. Price, $2.00
Vests with low neck and no sleeves; sizes 36 and 38. Price ..... $1.75 Sizes 40, 42 and 44. Price, $2.00
Vests with Dutch neck and elbow sleeves; sizes 36 and 38. Price $1.75 Sizes 40, 42 and 44. Price, $2.00
Vests in lighter grade, with Dutch neck and short sleeves; sizes 36 and 38. Price ..... $1.00 Sizes 40, 42 and 44. Price, $1.25
Vests with low neck and no sleeves; sizes 36 and 38. Price ..... $1.00 Sizes 40, 42 and 44. Price, $1.25
Drawers, ankle length and open style. sizes 36 and 38. Price ..... $1.75 Sizes 40, 42 and 44. Price .. $2.00
Drawers, knee length and tight knee; open style; sizes 36 and 38. Price, per pair ..... $1.75 Sizes 40, 42 and 44. Price .. $2.00

Women's Smart Silk Waists
Smart Habutai Silk Waists in ivory and flesh shades; made in becoming styles, with tucked vest effects, square and round necks, lace trimmed; sizes 36 to 44. Price $4.50
Dainty Crepe de Chine Waists in shades of rose, flesh, maize, Copenhagen, navy and white; shown in collar and collarless styles, with tucked fronts, round and "V" necks. Prices, $5.75 and $6.75

Crepe Kimonas $4.50, $5.75 $6.50
A Splendid Assortment of Crepe Kimonas in Empire style, or with elastic at waist; made with dainty hand-embroidered designs on yokes, and finished with silk ruching on neck and sleeves; colors rose, pink, sky, amethyst, purple and Copenhagen. Prices, $4.50, $5.75 and $6.50

Women's Smart Sport Coats
Come in and see these smart sports coats before you decide upon your Spring coat; designed from polo cloth, silvertone, Jersey, covert cloth and Tweed in fashionable colors. Prices, $25.00 to $57.50